

ANNUAL REPORT FOR THE YEAR 2013-14



(Society of Health Education Legal Training & Emergency Rehabilitation)

(A Govt. Registered Leading NGO in Odisha)
Society Registration No.21006/145 of 2000-2001.
(Registration under section 12A/80G of IT Act in the year-2010-11)
(FCRA Registration applied)
Phone No-(0674)-2565204/Mobile-9437438766
Email- dasshelter@yahoo.co.in .

+

Email- sheltersocialconsultancy@gmail.com
Website- <http://www.sheltersociety.com>

State Head Office and Family counselling & Legal Aid Centre
Plot No-GA-403, Behind New DAV School (Phase-II), Sailashree Vihar, Po-
Chandrasekharapur, City-Bhubaneswar-751021, Dist-Khurda, State-Odisha, INDIA.

Resources Development Cultural Promotion
Vocational Traing & Rehabilitation Centre & Katak District Office
VIII – Mathasahi, Po- Bilasuni, Block- Niali, Dist-Cuttack-754004.Odisha.

Registered Office-

Plot No-595, Near SUM HOSPITAL, Vill-Sampur, Po-Ghatikia, Bhubaneswar-751003,
Dist-Khurda, Odisha(INDIA).



(Society of Health Education Legal Training & Emergency Rehabilitation)

Plot No-GA-403, Behind New DAV School Phage-II, Sailashree Vihar, Po-Chandrasekharpur, City-Bhubaneswar, State-ODISHA, (INDIA), Pin-751021.

Index

Sl. No.	subject	pages
A	OBSERVATION AT SHELTER	3
B	VISION	3
C	MISSION	3
D	FROM CHIEF EXECUTIVE'S DESK	4
E	GEOGRAPHICAL FOCUS	5
F	INSTITUTIONAL CARE	5-12
	I) Shelter Board Members	
	II) Advisers and Management team	
	III) Organization Details	
	IV) Human Resources	
	V) Credibility and Transparency	
	VI) Umbrella partner, Clients, Friends & staff	
G	FINANCIAL DETAILS	
	Fund Raising	
	Funding Partners	
	Marketing	
	Audit Reports	
H	PROGRAM AND PROJECT FOCUS	12-27
	1) Social consultancy	
	2) Health promotion centre	
	3) Education promotion	
	4) Legal awareness Activities	
	5) Training on vocational Education	
	6) Emergency cooperation activities	
	7) Rehabilitation program	
	8) Other Program and project achievements	
I	CONCLUSION	28



Observations at Shelter-

SHELTER in full it is known as Society of Health Education Legal Training and Emergency Rehabilitation started its working as a Training and Support organization in the year 2000, whereas in present days it has grown up to a large complex intervention in the field of consultancy, production, management, education and development. It is an Indian NGO which is committed towards the sustainable development of the people with special emphasis on women empowerment, health, legal awareness, consumer right protection, urban slum development, family counseling, low cost housing, child development and rural entitlement. The organization has acquired the status of a prominent national level NGO in order to strengthen it's agenda of providing quality services to its stakeholders. We have achieved another feat towards quality assurance, with great pride. We would like to inform that we are now a developing organization, one amongst a few social work organizations in the country. This organization would also recognize an effective Quality Management i.e. reduced costs. This helps us to become more reliable, to be accountable to our beneficiaries, and help us to have a better documentation process and a systematic process of control and flow. Our organization works with state Govt., Central Govt., Public organizations, Private organizations and NGOs by submitting project proposals before client and after receiving sanction order starts work and completes as per terms and conditions. In order to strengthen it's agenda of providing quality services to its stakeholders, the systems and procedures in the organization has been adopted systematically and followed at every level of the hierarchy. The organization is committed towards providing best services in the most efficient manner to all its stakeholders. It further highlights the organization's ethics of transparency, accountability and credibility.

B) Our Vision:- " A society towards the enrichment of human life and social care based on legitimate rights, equality, justice, honesty, social sensitivity and a culture of service in which all are self-reliant and Transform the way people perceive 'Quality' ”.

C) Our Mission:-

- MISSION AIMS AT - No Short Cuts to Quality.
- MISSION FOCUSED ON- Education & Skill Economy, Entrepreneurship & Employment, Health & Well being.
- MISSION STATEMENT- SHELTER Society subsists for an active facilitation of rights based enrichment of human life toward the advancement and sustainability through thematic interventions, capacity building, leadership tune-up, research, innovation and enhancement of social care through CBOs, NGOs and social development network.
- OUR ETHOS - Freedom to think to contemplate to do something constructive about oneself to change to Live Life Positively that in essence is our approach at shelter society.
- OUR PHILOSOPHY - Passion at Work.

D) From Our Chief Functionary & Secretary's Desk-



Mr. Fakir Charan Das, our secretary –cum-Chief functionary and founder director of SHELTER in-spite- of belongs to a worthy big and renowned traditional family of Purbakhanda Village in Niali block of Cuttack district of Odisha state in India, his childhood was very suffering due to division in old traditional family and poverty. He had suffered a lot during his schooling and college education. He was reading in Niali High School, SCS College, Puri ,B.J.B College, Bhubaneswar and LLB under Utkal University, Odisha. Then He joined in his profession as an Advocate. As he had seen poverty and suffering from very near, dedicated his whole life for social work in spite of his own assignment and occupation for poverty eradication, child care and development, SC & ST promotion, Women empowerment and rural development. Therefore he promisingly founded SHELTER(Society of Health Education Legal Training and Emergency Rehabilitation) in the year 2000 with a dream and little or no finances, set out on a path of establishing a family counseling Centre at Bhubaneswar. The unique model of the counseling facility and the passion to reach out to people in need soon led to an domestic violence and Parivarik Mahila lok Adalat program. Ever since shelter society's initiatives have spread rapidly across the state of odisha. Since then shelter has been dedicating to serve with credibility for fifteen years endeavored to make an impact. Working with the people from the vulnerable and weaker sections of society, in the sector for child right, Women empowerment and rural entitlement made a difference for children who would have otherwise been child laborers, is the qualitative change demonstrated.

These and many other proven track records of SHELTER, not only establishes its credibility but also has sown the seeds of change and impact. SHELTER is extremely happy for this performance and hopes to continue in the same spirit for years to come, bringing solace and prosperity to vulnerable. Theories are fine but unless theories take practical avenues of

demonstrated results, the theory, remains theory only. Wish you all the Readers, Partners, staff, a very happy and prosperous future God Bless!

Fakir Charan Das,
SECRETARY and Chief functionary,
SHELTER(ODISHA,INDIA)

E) Geographical Focus :- SHELTER is a Non-Government, Non-Political, Not-profit making Social Development Organization. It has been incorporated under the Society Registration Act (No. XXI of 1860) on 18th day of August 2000 by the I.G.R, Orissa, Cuttack bearing Rgn. No-21006/145 of 2000-2001. The Organization has obtained registration under section – 12A & 80G of Income Tax Act in the year 2010-11. In the mean time we have sought for registration under Foreign Contribution Registration Act from Ministry of Home affairs, Govt of India which shall be obtained very soon. The geographical area of operation of organization is state of orissa. Now we are actively working in Khurda, Nayagarh, Ganjam, Kalahandi, Jagatsinghpur, Cuttack, Jajpur and Puri districts. The State Head office and Family counselling & Legal Aid centre is situated at Plot No- GA-403, Sailashree Vihar (Behind New DAV School Phage-II), Chandrasekharapur, Bhubaneswar-751021, ODISHA, INDIA. The Registered office of the organization is situated at Plot No -595, Near Sum Hospital Vill-Sampur, Po-Ghatikia, of Bhubaneswar block of Orissa state. The project office is situated at Vill-Mathasahi of Bilasuni Grampanchayat of Niali block in Cuttack District of Orissa, where there is a land of Acr.0.25DCM registered in the name of the organization for construction of a permanent office building. SHELTER is actively engaged in different developmental activities in different districts of Orissa viz: Sambalpur, Kandhamal, Kalahandi, Nawapara, Dhenkanal, Khurda, Puri, Cuttack, Jagatsinghpur, Nayagarh etc, proposed to work in the field of Environmental activities under Centre of Environmental Studies, Orissa, Bhubaneswar and as the Nodal Agency of Rastriya Mahila Kosh for the State.

Our Origin-A rented house in Bhubaneswar and a vision was all had when Fakir Charan Das our Founder Director and present secretary –cum-Chief functionary started Shelter society in 2000-01. Convinced that food, cloth and shelter are absolutely required for all and taking into consideration as is a mind altering which can be treated, adopted a unique bio-psycho-socio model specific to the Indian context. Providentially, DFID, Adam Smith Institute, ERA Consultancy, Harsha Consultancy, Web consultancy, Suprativa, Neheru yuba Kendra sangathan, National Commission for Women, National Social Welfare Board, State Social welfare Board, Centre for environmental studies, Department of Forest and environment came forward with seed money in the form of grant that could sustain for a year. That was in 2004 shelter society then opened its Day Care Centre for the children.

About us- The SHELTER society is a Odisha based organization dedicated to empowering and standing up for individuals in ODISHA state. For over 20 years we have helped educate citizens and empower them to fight back against government over reach. We do this primarily in two ways, education and litigation. We provide non-partisan information and training to individuals and groups about their rights, the impact of laws and core principles that define our country, free markets, limited government and individual responsibility. When appropriate we also stand up for groups or individuals in court to ensure that they are defended from government over reach. We have been treated as non-profit educational research organization. What sets us apart at the SHELTER Society is our determination to make rigorous, non-partisan research

accessible to voters, not just politicians. We envision a day when opportunity, responsible self-governance, and free markets flourish in Odisha state because its citizens understand and cherish the principles from which freedom is derived. Our primary research areas are budget, taxes, education, labor, elections, property rights, and citizenship. We publish, teach, speak, testify, and occasionally litigate when public information is withheld or when constitutionally protected rights have been trampled. We also are building an active online audience through audio and video podcasts, films, blogging, and investigative journalism. We exist because the idea of shelter society. we specialize in helping people understand that distinction. Our research and our voice are underwritten by supporters. If you would like more information about the SHELTER Society, please call or email. If you would like to join our mailing list or become a member of the SHELTER Society.

Our Motivation-SHELTER sees its role in promoting sustainable changes by supporting voluntary efforts at the grass root level by setting up issue based institutions, enhancing capacities and focusing on motivating and training youth for nation building. To enable every person have a house to live and to identify and work with the economically and socially deprived individuals starting with children. They can become educated, skilled and aware and enable every person to be self-reliant and enjoy a healthy, dignified and sustainable quality of life. To act as a resource to centre to collaborate with other agencies – governmental or non-governmental, as well as suitably intervene in policy formulation for enabling shelter, cloth, food , Health care, education, Legal awareness, vocational training and social security to Poor, Needy, disable, distress, women & Children through establishing small industries, promoting Agriculture, Planting Tree and protecting Animal life for all round development of society.

With a mission is to advance individual liberty, free enterprise, and limited, accountable government.

We envision a day when opportunity, responsible self-governance and free markets flourish in odisha State because its citizens understand and cherish the principles from which freedom is derived.

Our mission springs from our firm belief in three fundamental principles.

Liberty: The foundations of a free society are human liberty and personal responsibility. To sustain liberty, the people must choose to understand it, recognize threats to it and protect it.

Free Enterprise: Human needs are best met in a competitive marketplace where creativity is unleashed, property rights are protected and contracts are enforced.

Accountable Government: Human liberty and free enterprise can be sustained only when government's power is limited to its constitutionally defined role and is accountable to the people it serves to enhance access to quality health care & treatment for people living with

different problems through a commitment to increasing awareness, treatment, care, support, advocacy, expanded linkages & networking and create a platform for best practice and cross learning.

F) Institutional Care:-

Who We Are- SHELTER (Society of Health Education Legal Training and Emergency Rehabilitation), Odisha, India is a pioneer in the fields of Child Right, Women empowerment and Housing entitlement Interventions in India. In a time when there was no action to end homelessness, SHELTER society has began work in the area of Child Right, Women empowerment and our initiative to enable house for all and mission for Housing entitlement has opened doors for persons who have no home. Lawyers, Actors, Architects and planners founded Shelter Society in 2000 in Bhubaneswar, India. Shelter society is an informal federation of the poor, work together with local authorities to facilitate the development of basic infrastructure and new housing for the slum dwellers and those living in informal communities.

Overview - The society stands tall for setting up the very first 'Comprehensive Legal Aid and Family counseling Centre and Housing consultancy services based Care and Support centre in India. This centre that is located at Bhubaneswar was recognized as a model unit by Centre of Environmental studies, State social welfare Board, National commission for women, different Govt departments and other national & international agencies. Headquartered at Bhubaneswar, the society today operates different physical sites at various locations in the state of Odisha. Each location has a series of interventions that link up the continuum of care with a wide spectrum of services. Currently the Society also entered in the field of health education and considered as the largest service delivery NGO in this sectors in India. Its plethora of very successful interventions includes a wide spectrum of activities on Substance Abuse and HIV/AIDS that address the needs of children, women, and men, especially from communities that are marginalized and suffering from disease and poverty. The Substance Abuse facilities of the Society attract clients from various countries all over the world.

The Governing Body and Managing team- At Shelter Society we have an experienced team of Lawyers, Actors, Architects, planners, GIS analysts, social workers and community workers dedicated to the vision of the NGO founded Shelter Society in the year 2000 in Bhubaneswar city of khurda district of odisha state in India. The Shelter society has a highly regarded board of Directors who oversee the running of the NGO. The achievements of Shelter Society lies in its sound working strategy and an efficient team that has managed to achieve a lot within resource limitations. While a few of the Society's initiatives are supported by grants, many are possible only through our committed donors and volunteers.



SHELTER

(Society of Health Education Legal Training & Emergency Rehabilitation)

(A Leading NGO in Orissa- Regd. No-21006/145 of 2000-2001).

Rgd. Office-Plot No-595, Sampur, Po-Ghatikia, Bhubaneswar-751003, Dist-Khurda, Orissa

OUR BOARD OF DIRECTORS

Name & Phone	Post Held	Edn Qfn	Age	Occupation	Address	Photograph
1-Sri Jatindranath Das Ph-9437438766	Chairman	M.A.LL. M	48	Social work	595,Sampur, Bhubaneswar-3.	
2-Sri Fakir Charan Das Ph-9937986808	Secretary	B.A,LL.B.	45	Advocate	Purbakhanda,Niali,C uttack-754004	
3-Smt.Mitali Behera. Ph-9778054181	Executive Member	M.Sc.	27	House Wife	403,Sailashree Vihar,Bhubaneswar- 21	
4-Sri Nabakishore Behera. Ph-9438733392	Director	B.A.	42	Social worker	Beherasahi, Nayapalli, Bhubaneswar-12	
5-Smt Sabitarani Tripathy Ph-0674-2563441	Director	M.A.,BEd (Sangeet Bisharad)	46	House Wife	499,Nuasahi, Nayapalli, BBSR	
6-Smt Jyotshnarani Barik Ph-9861190476	Director	B.Sc.CT	34	Teacher	Vill-Balisahi, Po-Pahanga, Niali,Cuttack.	

7-Sri Bhruqa Digal. Ph-9438180695	Director	MSW	27	Social Work	At:- padasi, Via:- Raikia, Dist:- Kandhamal, Pin:- 762101.	
8-Sri Sishu Ranjan Das. Ph-9776969510	Director	B.Com, Inter Cost	30	Social work	Vill/Po-Nati, Block-Niali, Dist-Cuttack	
9-Sri Sanjay Surjay Ph- 9583504229	Director	MSW	27	Social Work	At/PO-Allada Via- kashinagar Dist- Gajapati,761206	
10-Smt Sujata Swain Ph-7381304029	Executive Member	BSC.	35	House Wife	Plot No- 726,Beherasahi, Nayapalli,Bhubanes war-12	
11-Sri Dillip kumar Parida Ph-9861567953	Director	B.A	32	Business	Tankapaniroad, Bhubaneswar	

Certified that the above information about list of present managing committee with complete address and photographs of the office bearer and they have non-relationship between the members are correct.

For SHELTER

Fakir Charan Das
Secretary and Chief Functionary
Phone-9437438766.

II) OUR BOARD OF ADVISORS AND MANAGEMENT TEAM



Mr. Jatindranath Das (CHAIRMAN)-Mr. Jatindranath Das is MA,LLM from Utkal University, Bhubaneswar, Odisha, India and a post graduate in Political Science with specialization in International Law and Foreign policies LLM with specialization in Labour Law . He has wide-ranging knowledge in social work and consumer credit and business functions and has helped build multiple new businesses. Having previously been employed by large institutions in the construction sector and has held various key positions.



Mr. Fakir Charan Das (Secretary and Chief Functionary)-Fakir charan Das is a Advocate and wide experience in NGO sector and worked as Director and Secretary –Cum-Chief Functionary of SHELTER society since inception and at present Managing Director and Secretary-Cum-CEO new Venture has been involved in building several market leading companies. Previously, he was the Group Chief Operating Officer at leading Services company, where he was responsible for global business . In his 15 year tenure played a key role in transforming an early stage company into a top tier business which witnessed rapid growth and listed on the Top. He was graduated at BJB College, Bhubaneswar, studied at SCS College, Puri and Law Graduate from Capital Law college, Bhubaneswar, Odisha.



Smt. Mitali Behera (Managing Director and CEO)-Smt. Mitali Behera has passed M.SC. is a post graduate in Microbiology and wide experience in NGO sector and worked in SHELTER society since last 5 years and at present Managing Director and CEO with new Venture has been involved in building several market leading companies. Previously, she was the Group Chief Operating Officer at leading Services of society, where he was responsible for all business. In her 5 year tenure played a key role in transforming an early stage of society into a top tier business which witnessed rapid growth and listed on the Top. She was graduated at OUAT,

Bhubaneswar, studied at Basic Science College, Bhubaneswar and MSC in Micro Biology in OUAT, Bhubaneswar also. As Managing Director CEO with SFCS Prior to joining worked at in different organizations, where he advised senior management of top organizations on a variety of issues including business building, channel management and leadership development.



Mr. Sishuranjan Das (Chief Financial Officer) (CFO)-A B.Com with Inter

Cost Accountant with over 10 years of rich experience in the area of Accounting, Budgeting, Funds Raising and Management, MIS, Financial analysis, Reporting Statutory and Internal, Taxation, Legal, Secretarial and Risk Management. Has worked earlier for Group, Banks, NGO and TRUST. Acquired a certificate course on Computer

fundamentals in the from Software point Computer Academy. He has extensive experience in developing new business. He has worked for over 4 years in sales and marketing in several domains including banking and finance, consumer durables and automobiles. Bhrugu has previously brings with himself deep consumer industry knowledge and uses it to build and maintain a varied customer base. His background includes 5 years of consulting experience in management, technology, business, and overall executive management. Prior to joining he was working with different institutes where he led his team to provide industry-specific consultancy advise. He has also worked with SHELTER for several years.

MANAGEMENT TEAM



Mr. Brugu Kumar Digal (Head Business Development)- Mr. Bhrugu Kumar

Digal is Master degree in Social Work (with specialization in labour welfare) from Vivekananda Institute of Social Work and Social Sciences (VISWASS) under Utkal University. Completed successfully Bachelor Degree in arts(economics honors) Jeevan Jyoti mahavidyalaya Raikia from Behrampur University .Acquired a certificate course on Computer fundamentals in the year 2010 from Software point Computer Academy. Working in a research dissertation “ A study on impact of turmeric cultivation on socio economic life among tribal of phulbani district(special reference to panama village of Raikia block. He has extensive experience in developing new business. He has worked for over 4 years in sales and marketing in several domains including banking and finance, consumer durables and automobiles. Bhrugu has previously brings with himself deep consumer industry knowledge and uses it to build and maintain a varied customer base. His background includes 5 years of consulting experience in management, technology, business, and overall executive management. Prior to joining he was working with different institutes where he led his team to provide industry-specific consultancy advise. He has also worked with SHELTER for several years.



Mr. Sanjay Surjya (Head Operations & Product Management) - Mr. Sanjay Surjya is a highly professional with good understanding of Organizational, Administrative and social ability and able to devise and implement ideas while performing within a demanding environment with a zeal and passion for social work. Completed a full time Programme in Master of Social Work from VIVEKANANDA INSTITUTE OF SOCIAL WORK AND SOCIAL SCIENCE with labor welfare elective. Graduation arts with IRPM(Hons) from Berhampur University, Intermediate arts from Sri Ram College, Kasinaga, Gajapati, Matriculation from Bijayananda High School, Allada, Gajapati. He has got Specialization in Labor welfare (Elective) with Concurrent experience during social work course at MSW. He has experience of 5 years across the entire gamut of mortgage business – asset operation, process qualification & product development, risk & policy management, credit underwriting & administration, customer service & loan life cycle management, recovery & collection management as well as sales and distribution. He has led operations & credit teams in different organizations. He has also worked with senior management positions. He has handled large teams with significant initiatives successfully. Sanjaya is also a veteran with experience of over 5 years in retail mortgages and allied products like mortgage guarantee. He previously worked with extensive responsibilities for developing and managing new business territories, hereafter, he was the business head of retail mortgages.

Mr. Gobinda Chandra Parida (Head Legal)

Mr. Gobinda Chandra Parida is LL.M. He is a legal, finance and management professional with 27 years of rich experience in the field of Retail Assets Financing, Legal aspects of Home Finance, Real Estate, Retail Banking, consumer Finance and contractual aspects of infrastructure business activities. He has earlier worked with Rural Finance Institutes and NGO sector.



Mr. Nrusingha Charan Swain (Head of Underwriting) - Mr. Nrusingha Charan Swain is MA in English a Merit Scholar. He has experience across New Business Development, Credit Management, Loan Operations and Collections. He is a conservative Credit Manager and possesses risk management skills to build and manage portfolios. A specialist mortgage professional, he has also handled various key positions in Credit and social activity field.

III)ORGANIZATION DETAILS

1-Name of Organization	SHELTER (SOCIETY OF HEALTH EDUCATION LEGAL TRAINING & EMERGENCY REHABILITATION.)
2.Contact Person/Office Bearers	Jatindranath Das-MA.LLM.,CHAIRMAN Fakir Charan Das-BA.LLB.,SECRETARY
3.Mailing address(Complete address with Pin Code) :	
<u>City correspondence office-</u> E-2,OCC Colony,Gopabandhu Nagar,Unit-8, Po-Nayapalli,City-Bhubaneswar, District-Khurda,State-ODISHA(INDIA) Pincode-751012	<u>Registered Office-</u> Plot No-595,Near High School,Vill-Sampur, Po-Ghatikia,City- Bhubaneswar- District: Khurda,State-Orissa(INDIA) Pincode-751003,
State Head Office-Plot No-GA-403,Behind New DAV School Phage-II,Sailashree Vihar,Po- Chandrasekharpur,City-Bhubaneswar,State- ODISHA,(INDIA),Pin-751021.	Resource Development Centre & Cuttack District Office- Vill-Mathasahi,Po-Bilasuni,Block-Niali,Dist-Cuttack
Telephone with STD Code-	0674-2565204
Mobile No-	9437438766
Fax No. STD Code-	0674-2565204
E-Mail:	dasshelter@yahoo.co.in sheltersocialconsultancy@gmail.com
Website- (It must start with http:// otherwise leave it just blank)	http:// www.sheltersociety.com.
4.Registration details	
I)Registered with(Tick any one)	Registrar of Societies, Cuttack, Orissa.
II)Type of Organization(Tick any one)	Society
III)Nature of Organization(Tick any one or more)	Non profit,Consultancy,Scientific research studies and survey, Rural Oriented,Urban oriented,Cooperative
IV) State of Registration-	ODISHA.
V)Registration No-	21006/145 of 2000-2001
VI)Date of Registration	18/08/2000
VII)Year of Registration	2000

VIII)Valid up to	One time Registration.
FCR Registration details	Applied.

Incom Tax Registration No-	
PAN No-	PAN No-AACAS4313D
Does the organization have 12A	Yes (IT 12A Registration No-54/2010-11)
Does the organization have 80G	Yes(IT80G Registration No-ITO/Tech)/80G-195/09-10/2010-11))
Does the organization have 35AC for any projects?	No
Has the organization obtained any other Legal Compliance certificates from Government or any other Agency (Corporate or any International Agency)	No

5-ORGANIZATION DETAILS

Geographical Area of Operation:	All over State of ODISHA
Name of authorized representative and Brief information about the Representative:	<p>Fakir Charan Das ,Secretary and Chief functionary.</p> <p>Sri Fakir charan Das our founder Director and present secretary has passed BA,LLB and is an Advocate in profession has been working in social development activities since last 20 years.</p>
Nationality of representative:	Indian
Designation of the Representative:	Secretary

Brief about the organization:	Shelter has been incorporated as social organization in 18/08/2000 under IGR, odisha, Cuttack bearing Rgdn No-21006/145 of 2000-2001 and since then it has been engaged in the state of odisha in different social development activities with special attention in legal awareness, child Right, women empowerment Agriculture promotion and Rural entitlement.
Operational Budget of Last three years	
2013-14	2013-14-Rs.221729.50
2012-13	2012-13-Rs.163,231.13
2011-12	2011-12-Rs.139,192.51
Previous Donors	
Corporates	Nil
Public Sector Units	Nil
Bi-lateral & Multi-Lateral Donors	Harsha consultancy,Verve Consultancy, ERA consultancy,Suprativa,Rainbow technology application centre.
Government Agencies	NCW, NSWB, SSWB, Environment Department, Sports Department, Neheru yuva kendra sangathan.
Any litigation(s) in which the organization was involved in?	Nil
No. of Employees	
Part time	05
Full time	02
Volunteers	15
Salary Bracket	
Highest Salary Bracket	1000 pm
Lowest Salary Bracket	1000pm
Board Members	
Total Number of Board Members	11
Total Number of Board Members who are related	5

6-Aims, Objectives and Activities	
A)Fields of Operation of the organization	Health, Education, Legal Matters, Training, Rehabilitation, Child Right, Women empowerment ,Rural entitlement and Legal awareness.
B)Core Field of Specialization:	Legal Awareness and Family counseling.
C)Other focus:	Environment, PMLA, Creche, Women empowerment child right and Agriculture promotion.

7)Thematic Areas/Organization Manded /Focus(Please any 5 subjects)	
Health Education Legal aid, awareness & right Training Emergency assistance Rehabilitation Agriculture Environmental Law Medicinal Plant Waste Management Activities to settle control and manage domestic violence and family disputes, Family Counseling, consumer awareness, Socio economic issues, Women empowerment, Child Right, Art Dance Music and Cultural Promotion. Rural entitlement.	
8-Major Activities carried out during last 2 years with publications	
NGO Consultancy services. Environment Awareness. Scientific Awareness. Consumer awareness. Women Awareness. SHG promotion. Vocational Training. Micro Finance. Creche Centre. Water Users Association welfare	Child Labour welfare. Youth development. Sports promotion Art Dance and Music School. Cultural programme. Legal Aid, Family counseling. Parivarik Mahila Lok Adalat. Medicinal Tree Plantation. Agriculture Promotion.
9-Planned Activities for FY 2014-15	
<u>A) Shelter Health Services -</u> Health Care Activities. Aids Awareness, Dai Training,	<u>D)Shelter Emergency Rehabilitation Services-</u> Plant & Animal welfare centre. Scientific awareness through science club. Youth development and sports Promotion through youth club

Health awareness Environment awareness. Medicinal Tree plantation. <u>B) Shelter Education Services-</u> Creche Centre. Art dance & music promotion through Shelter Kala Kendra. Cultural promotion through Shelter Folk Dance Research Centre. Child Labour School. Primary school. Library & Museum Promotion Centre. S.C/S.T. Welfare Centre. <u>C) Shelter Legal Training Services-</u> Legal Aid, Family counseling. Parivarik Mahila Lok Adalat . Child Right. Legal Right. Human Right. RTI Act. Rural Entitlement. Consumer awareness.	Under Nehru Yuba Kendra Sangathan. Agriculture Promotion Center. Water user association federation for Agriculture Promotion & Pond Management. ng program for poor and needy persons in urban slum and rural area under Binobaji Shelter Home project. <u>E)Shelter housing project .</u> Binobaji Shelter Home - Low cost housing program for poor and needy persons in urban slum and rural area under Binobaji Shelter Home project. <u>F) Shelter's Other Services-</u> SHG Promotion. Vocational Training. Micro Finance.Diary Development Program. Formation and welfare of Water users association(Pani-panchayat) Age Care Center: Women Awareness. <u>G) Shelter Ngo Coordination & Consultancy Services-</u> Water users Association federation. Dance Group federation. Milk Producers Cooperative NGO Federation. NGO Coordination Consultancy Services.
For SHELTER (FAKIR CHARAN DAS) <u>SECRETARY</u>	

IV) Human Resources Development:-

Shelter came up as a brand in the eyes of the media last year after witnessing an impressive growth in the organization's work and activities from many years. It received coverage from prestigious media houses. The electronic media, too, featured Shelter. Apart from news channels radio stations made a special impact with their announcements on various events of Shelter. At shelter our aim is to help people keep pace with the latest and the best. We understand that the employees from the heart of an organization, and only when they perform the best would we be able to deliver the best to our stakeholders.

Carrier with Shelter society-

Carrier With Shelter society is an environment of intense learning since the business model is still evolving. We have an open, informal and impatient culture. We value teamwork and welcome individuals who are prepared to work with a sense of ownership and engage with intensity. We are a startup so work

life balance is not a high priority for us. If work is fun for you, you could be a part of the growing team of professionals at Shelter society. We are an equal opportunities employer and value merit above all else. We practice transparency and are a caring organization. We do not propagate a culture of entitlements and encourage people to compete within and in the market to earn the right to progress and prosperity.

We are currently looking for professionals in the following areas at all levels:

1. **Distribution**
2. **Credit and Underwriting**
3. **Operations**
4. **Finance**
5. **HR**

Most of these openings are based in ODISHA. We have openings in distribution across Odisha. If interested please write into dasshelter@yahoo.co.in with Jobs as the subject matter.

Our compensation is competitive. We follow best practices on variable compensation and stock ownership plans.

Internships

Shelter society offers internships to academically accomplished students of finance and accounting, social sciences, management and law. Students are mentored by senior management. Internships at SFCS are a significant investment of senior management time so are rigorous in the selection process and project work.

Please write to dasshelter@yahoo.co.in with 'internship' in the subject line.

Interns and Volunteers :- Interns and Volunteers are a very important part of our team and they also act as Shelter Ambassadors. 25 Interns and 16 volunteers have been associated this year and worked at various projects of Shelter. Out of 25 interns, 20 were from different districts of Odisha and 4 were from other states. Likewise, 10 Odiya volunteers and 5 other state Volunteers got associated with us in the last year starting from April, 2012 till March, 2013. Corporates like Nestle, Genpact and Inner Space Consulting have also been volunteering their services for Organizational Development and Child Counseling and training.

Volunteers-Shelter Society attracts volunteers from all over the world. Meet some of our past volunteers and find out about their work with Shelter here.

Young Shelter – the voice of youth :- Another new initiative which was taken to involve the youth of the organization to be an active body in decision making where staff in the age bracket of less than 30 years were brought together. The group would be involved proactively in discussing about the organization and eventually also chalking a career path for themselves in the organization. The group calls themselves ‘Young Shelterian’. The bracket of 30 years was kept keeping in mind the average age of 35 years.

Talent acquisition:-Shelter has an established brand image which is clearly evident in our recruitment process. To quote some figures -As on 31st March, 2013, Shelter has on board a team of 16 people as against 46 in the beginning of the year. This includes regular employees, part time consultants, social entrepreneurs and volunteers. The impact of recession in the beginning of the year did not leave Shelter untouched, but we made a conscious decision to work together to fight the same. Last year our take on employees are from fields of finance, social work, teaching, medicine, counsellors, IT, special education, beauty culture, MBA and fashion designing.

Recruitment system:-We also introduced a competency based recruitment system where the candidates were interviewed based on 12 competencies identified in the performance management process so as to be able to establish a common footing for all processes in Shelter. Lead time (time from the date of creation of vacancy to the date of closing the position), reduced from 52 days (last year) to 49 days. In addition, this year we initiated a process to gauge the reaction of candidates to our selection processes and to promote Shelter Employer Brand Image. 82.5 percent candidates expressed that our interview processes were unbiased. Some of the comments from our candidates were:

- “Interview was a good procedure and it got over soon”.
- “All workers are playing an effective role and working environment is up to the mark”.
- “Staff were cooperative and good and the quality and standard of interview was good”.
- “I like the cooperation of interviewers. They have given me chance to speak”.
- “It was very lengthy but I enjoyed giving the interview”.

Learning and development initiatives:- In order to keep pace with the ever increasing challenges of professional life, Shelter employees are encouraged to attend programmes which will build their capacities to perform better. Last year shelter employees attended 9 trainings and 4 conclaves / seminars on various subject ranging from fundraising, teaching methodologies, general administration, etc.

Employee Morale Survey:-- For any organization to go ahead in its field of operations it is imperative that it has the pulse of the employees. To that end shelter introduced Employee Morale survey in 2012-13. The feedback has helped strengthen processes on an ongoing basis. The survey is not compulsory and confidentiality and anonymity are strictly maintained. The findings of the survey for 2011-12 and 2012-13 are compared in the table given below. It is good to note that shelterians are still strong on the sense of

commitment and accountability topping the chart. It is also worth noting that despite the fact there is an overall increase in the faith for sheltera Management, the leadership quotient seems to have come down considerably. This could also be due to the fact that there has been a major change in shelter Management, and organization is still adapting to it.

Performance Management Survey:-- Performance Management Process is a means to establish a model of communications across the organization and helps all employees come on the same page as far as their performance vis a vis organizational goals are concerned. The process facilitates healthy interaction between line manager and employee. This year shelter was able to conduct only two reviews as against the norm of three due to various constraints.

Credibility and Transparency

Achievements: -Started in the year 2000 as a professional team effort with a zeal to facilitate the needy and the service provides toward self-reliance.Addressed the health and educational needs of more than 50 children through early intervention activities.Equipped by trained and placing 45 youth in skill training in fashion technology, computer and photography.Advocated and addressed the right to live of 48 women in SHGs through self-supportive training for economy and self-reliance.Alcohol/Drug Abuse center is self-supporting with user fee.Drug Abuse center is self-supporting with user fee

HR Networking- where Shelter drafted HR guidelines for Partner NGOs i.e. BJSS,Khurda, SUPRATIVA,Cuttack, AZAD Lathi Bahini, Jajpur,Rainbow Technology application centre,Cuttack,Kandhamal Baidya Mahasava,Kandhamal.

- 12 Staff Meetings were organized in the last year. Staff Welfare activities like birthday wishes, farewell and soft loans were also provided for the same.
- Shelter staff at the Corporate Office also took an initiative and organized a self funded picnic to Konark Tourist Complex.

Vocational skill training to youth: 10

Number of Youth Development Centres provided information, guidance, recreational activities, support to youth in creative protest on community and youth related issues. :5

Number of youths provided with Training on construction, mobile repairing, personality development, bike repairing, etc.: 12

Participate in selected Environmental public hearings: 21

Selected projects are monitored regularly : 12

Para-legal workers with understanding of Environmental legal issues are created.:10

lectures on Climate Change for public awareness conducted regularly: 12

Children will show improved learning levels in selected topics and learn to appreciate values of diversity, citizenship and equality. : 24

Provide support to organization in strategic planning, capacity building of staff, Organization development etc.:20

Women activists supported in developing capacities through structured learning interventions.: 22

NGO officers receive governance training.: 5

Created network of area level women's savings & credit organizations .: 5

Confederation of International Industry conducted Workshop for csr development at Hotel Hindustan International, Bhubaneswar. 4 members of Organization Participated in workshop.

Confederation of International Industry conducted an exhibition for rural csr marketing development at Exhibition ground unit-3 Bhubaneswar. Our organization participated in that.

Confederation of International Industry, Kolkata conducted an National seminar for HIV control at Exhibition ground unit-3 Bhubaneswar. Our organization participated in that.

Development Labs New Delhi had conducted a National conference /workshop on 2/05/2013 about Role of CSR in sustainable development in association with Federation of Indian Export organization (FIEO) at Hotel Crown Bhubaneswar. Our Secretary, Legal Advisor, Finance Director and System Engineer of our Organization had Participated in workshop

Institutional Growth

Shelter's growth has been cumulative and it has brought in diversity as a result, Shelter could take up innovation activities in a transparent and credible manner. Shelter meets all the norms and this assures all our supporters that their money is put to the intended use.

Details of Travels are as under-

Fakir Charan Das, Secretary and Chief Executive attended State social welfare Board meeting, CII Meet, Development lab Meet on 2/05/2013 Meeting, Meeting with Donor Agencies and to create new donor linkages.

Board Members and Staff moved on travel-

- To attend workshop on Child Protection
- To attend the workshop and Training conducted on Micro Finance
- HR project Monitoring
- Project Monitoring visit and meeting with various beneficiaries of Micro Finance Project
- Co-ordination of Foreign visitors and home visit to Scholarship applicants
- Program Project progress discussion and to attend Staff Meeting

Restoration of Runaway child with his family

Liaison work with Transport Department of Odisha, We adhere to all accounting norms formulated by the Institute of Chartered Accountants of India (www.icaai.org) and meet all those defined by our organization.

No remuneration is paid to Board Members except the Secretary and Chief Executive who is an ex-officio member. Secretary & Chief Executive, Executive Director, Deputy Director (Finance), Special Educator / Teacher, Other team members like Social Entrepreneurs Instructors, Animators, Volunteers and Interns

VI) Our Umbrella partner- We work in cooperation of our partner and supporting agencies such as NGO, CLUBs, Panipanchayats, Dance Group, SHG group, Cultural centre and Members.

- Gaon Gathan Samittee, Banki, Cuttack
- Maa bata mangla yubak sangha, Bilasuni, Niali, Cuttack
- Rainbow Tecnology Aapplication Centre, Cuttack.
- AGVP, Benagaon, Kanas, Puri
- Gopabandhu Seba Parisad, Delang, Puri
- Prayas voluntary organization, Balasore
- Azad lathi bahini, Durgapur, Jajpur, Cuttack
- Kandhamal Baidya Mahasabha, Kandhamal
- Now,Ganjam
- GOPABANDHU Vikas society,Nuapatna,Cuttack
- Prachandeswar seba sansthan,Umri,Koraput

Our Friends

- Rohit singh, Founder Development labs.
- Sayantani Das Sahoo, Assistant Manager CSR and Sustainability services of TUV Rheinland India.
- Ganga c Sharma, Country head CSR and Sustainability services of TUV Rheinland India.
- Sri CJ Venugopal IAS Rural Development department of Govt of Odisha.
- Mr. B.C. BEHERA President of NGO PEACE.
- Sri P.K. Sahoo, Chairman of NGO CYSD.
- Sonali Chakrovarty Secretary from AIM.
- NTPC.
- Kamal kanta Sahoo from FIEO,
- Tapan Chaudhury from GBM.
- Sri Sanjay ku Tripathi from MAHINDRASATYAM.
- Sri Dillip kumar Sahoo from TATA POWER,
- International Funding Agencies and Govt Agencies,
- Supriya pattanaik from DFID,
- Mr Srikant Das from SIDBI,

- Mr S.C.Pattanaik fromDCH,
- Mr. K.K.GUPTA from NABARD,
- Mr. Santanu Pradhan,
- Smt Pravati Parida,
- Sri Balabhadra Majhi,
- Mr Trilochan Kanoongo,
- Mr Panchanan Kanoongo,
- Dr Chitaranjan Mishra,
- Dr Dibakar Nayak,
- Dr Surendra Dash,
- Er Pravakar Nayak,
- Er Nihar ranjan Das,
- Mr Bhramarbara Behera,
- Mr Krusak Laxman Das

Organization Structure

Board of Directors

- Chairman -1
- Secretary-1
- Directors –7
- Executive Body Member-2

Staffing pattern

- Chairman-1
- Secretary-1
- Managing Director-1
- Director Projects-1
- Director Finance-1
- District Project Development officers-30
- District Finance and Administration officer-30,
- Data Entry operator-cum- IT Assistant-30
- Accountant-cum-office Assistant-30
- Project-coordinators-90
- Block project coordinator-As per requirement
- Panchayat project coordinator-As per requirements.

Staffs details :-

- Full time staff - 05
- Part time staff - 30
- Volunteers - 90

Financial Details-

Fund Raising

Institutional Donation Funding-Shelter raised money from different Government Departments, Private organizations, Foundations, Trusts, Societies and Agencies for its programs and activities.

Individual Donation Funding-Shelter raised and acquired new Individual donors through cold mailing. Donors continued to receive prompt feedbacks, special greetings and invitations to various events thus making them feel a part of this large family. Monthly updates about various events and happenings at shelter were shared through the electronic newsletter.

Donation Boxes Funding-The total income from Donation Boxes not only help us raise money but are also a very effective medium to increase the visibility of the organization and to provide feedback to our donors. This year donation boxes will be placed in different market locations. Currently, shelter shall have a total of 30 donation boxes to place in and around Bhubaneswar City.

Donations and funding through Direct Mailing:-Shelter raised and acquired new donors through cold mailing. Donors continued to receive prompt feedbacks, special greetings and invitations to various events thus making them feel a part of this large family. Monthly updates about various events and happenings at shelter were shared through the electronic newsletter.

Funding Partners

Expected Indian Funding Partners: **Different initiatives are supported by:**

- National AIDS Control Organization (NACO)
- State AIDS Control Societies of Karnataka, Tamil Nadu, Andhra Pradesh & Go
- BM Corporation AIDS Prevention and Control Society
- Elizabeth Glaser Pediatric AIDS Foundation
- Global Fund for AIDS, TB & Malaria Round II & IV
- KNH & Christian Churches Council for Youth & Children (CCCYC)
- Elizabeth Taylor AIDS Foundation

- Overseas Women's Club
- Philips
- Dell
- HSBC
- Women's India Association (WIA)
- KPMG Alcohol/
- Axis Bank Foundation,
- Charities Aid Foundation
- Amway Opportunities Foundation
- Delhi Kalyan Samiti
- Public Health Foundation of India
- Give Foundation
- Tech Mahindra Foundation
- Huawei Tele Communication
- Hewitt Associates
- Oil and Natural Gas Corporation
- Mahindra Education Trust
- NABARD
- National Institute of Open Schooling
- National Council of Rural Institutes
- Ram Jethmalani Foundation
- Samajik Suvidha Kendra
- S.N Power,Holding Singapore Pvt. Ltd.
- J. Sagar Associates
- Delhi Government
- Department of Environment

Our Clients

- Neheru Yuba Kendra Sangathan.
- National Commission for women.
- State Social welfare Board, ODISHA.
- Central Social welfare Board, NEW-DELHI
- Centre for environmental studies, Bhubaneswar.
- DFID.
- ERA Consultancy, BHUBANESWAR.
- Harsha Consultancy, Bhubaneswar.
- Web Consultancy, Bhubaneswar.
- Adam smith Institute.

- State Commission for women, ODISHA.
- Suprativa ,Cuttack,
- Govt of India, Science and Technology Dept.
- Govt of India, Women and child development Dept.
- Govt of India, Culture dept.
- Pracheen kalakendra, Chandigarh.
- Women and Child Development Dept
- Forest and Environment Department.
- SC and ST Development Department.
- Development Labs, New Delhi.
- Federation of Indian Export organization (FIEO).
- Hotel Swasti, Bhubaneswar
- Hotel crown Bhubaneswar.
- Development labs.
- TUV Rheinland India.
- Rural Development department of Govt of Odisha.
- NGO PEACE.
- NGO CYSD.
- AIM.
- NTPC.
- FIEO,
- GBM.
- MAHINDRASATYAM.
- TATA POWER,
- SIDBI,
- DCH,
- NABARD,

Expected Foreign Funding Partners:

- ❖ Charities Aid Foundation, U. K,
- ❖ Stitching Kinder van Morgen, Netherlands,
- ❖ Dewan Foundation, U. K
- ❖ Didi Fashion, Netherlands
- ❖ Du Education Trust, USA
- ❖ Edukan Foundation, Netherlands
- ❖ Father And Daughter Alliance, USA

- ❖ Give Foundation
- ❖ Interpid Travels, Australia
- ❖ Jochnick af Foundation, Sweden
- ❖ Pakhar Foundation, U.K
- ❖ Shanty Foundation, Netherlands
- ❖ U. S. Embassy, New Delhi

Marketing and

Accounts Particulars of Financial Accounting for the year 2013-14	
A)Direct Fund Raising: %	
Public Donation & Gifts	23.18%
Indian Agencies & Foundations	10.59%
Government Aids & Grants	1.94%
Other Income	24.45%
B)Foreign Agency Funding: %	
Foreign Agencies	
Foreign Foundations	
Foreign Embassies &High Commissions	
Expenditure %	
Education	60.62%
Gender Equity	7.06%
Community Health	4.11%
Disability Project	2.50%
Street Child Rehabilitation	10.02%
Program Management	2.89%
Fund Raising	2.89%
Human Resource (staff Trg & Dev)	1%
Administration	5.98
Corpus Fund	0.95

G) PROGRAMME FOCUS & PROJECTS UNDERTAKEN –

SHELTER (Society of Health Education Legal Training and Emergency Rehabilitation), Odisha, India is a pioneer in the fields of Child Right, Women empowerment and Housing entitlement Interventions in India. In a time when there was no action to end homelessness, SHELTER society has began work in the area of Child Right, Women empowerment and our initiative to enable house for all and mission for Housing entitlement has opened doors for persons who have no home. Lawyers, Actors, Architects and planners founded Shelter Society in 2000 in Bhubaneswar, India. Shelter society is an informal federation of the poor, work together with local authorities to facilitate the development of basic infrastructure and new housing for the slum dwellers and those living in informal communities.

Overview - The shelter society stands tall for setting up the very first 'Comprehensive Legal Aid and Family counseling Centre and Housing consultancy services based Care and Support centre in India. This centre is located at Bhubaneswar recognized as a model unit by Centre of Environmental studies, State social welfare Board, National commission for women, different Govt departments and other national & international agencies. Headquartered at Bhubaneswar, the society today operates different physical sites at various locations in the state of Odisha. Each location has a series of interventions that link up the continuum of care with a wide spectrum of services. Currently the Society also entered in the field of health education and considered as the largest service delivery NGO in this sectors in India. Its plethora of very successful interventions includes a wide spectrum of activities on Substance Abuse and HIV/AIDS that address the needs of children, women, and men, especially from communities that are marginalized and suffering from disease and poverty. The Substance Abuse facilities of the Society attract clients from various countries all over the world.

What We Do-Shelter Society carries out its mission through various projects across four main themes. We aim to provide as much documentation about our projects as possible. Under each heading, you will find a list of projects and photos, videos, and documents for each project. In large cities in India, almost half of the population lives in informal or slum settlements, often without adequate access to the basic amenities like clean water and sanitation. The poor are a vital part of the city, yet urban planning often ignores or neglects their contribution. Shelter Associates works to prevent the marginalization of the poor by incorporating them into formal housing and urban planning systems.

BMC-shelter partnership-Therefore Shelter society created the partnership to empower women in urban settlements.

Strategy-Shelter strategy is to improve the quality of life of the urban poor by improving the conditions within their settlements.

RECOGNITION-Shelter Society has been recognised all over the world as a leader in slum rehabilitation.

Housing the urban and rural poor- Shelter society provides architectural design services to informal communities and deliver appropriate new housing. We believe in participation, consultation and transparency throughout the rehousing process.

Health and Sanitation-Shelter society helps families gain access to basic sanitation by constructing toilets in informal communities. We also work with NGOs and local authorities to promote health and hygiene in slums.

Education, Training and Livelihood-Shelter society conducts workshops to teach environmental responsibility to children. We run income generation projects and train poor women with the skills they need to earn a living.

How It Works-

1-SHELTER CRECHE CENTRE-

SHELTER (Society of Health Education Legal Training & Emergency Rehabilitation) is a Non-Government, Non-Political, Non-profit making Social Development Organization. It has been incorporated under the Society Registration Act (No. XXI of 1860) on 18th day of August 2000 by the I.G.R, Orissa, Cuttack bearing Rgn. No-21006/145 of 2000-2001. It's registered office is located at Plot No-595, Vill-Sampur, Po-Ghatikia, City-Bhubaneswar-751003, Dist-Khurda,ODISHA(INDIA) and its State Head office is located at Plot No-GA-403,Back side 1st lane of New DAV School Phage-II, Sailashree Vihar, Chandrasekharapur,Bhubaneswar-751021,Dist-Khurda,ODISHA(INDIA). Raurkella project office computer education Institute and child education centre is located at Shatabdi Vidya Vatika, Auto Colony,Po-Tangarpalli,Rourkela,Dst-Sundargarh,Odisha, India. Cuttack district project office and proposed shelter House Resource centre and Rehabilitation centre is located at Village-Mathasahi, po-Bilasuni,Block-Niali,Dist-Cuttack, ODISHA where there is a land of Acr.0.25DCM is registered in the name of the organization for construction of it's permanent office building. In the mean time, Organisation has obtained Registration No-54/2010-11 under section – 12A of Income Tax Act & Registration No-ITO(Tech)/80G-195/09-10/2010-11/Dated,Bhubaneswar the 30th July,2010,under section 80G of Income Tax Act. We have requested Govt of India, Ministry of Home Affairs to obtain Registration under Foreign Contribution Registration Act, which shall be obtained very soon as all formalities are already completed.

Our organization submits project proposals before client and after receiving sanction order starts work and complete as per terms and conditions. It works with state Govt., Central Govt., Public organizations, Private organizations and NGOs. This year we have undertaken several attractive activities. Since then SHELTER has been engaged in different social development activities as under in different parts of orissa and in khurda district.



In present instance, state Social Welfare Board allowed vide their letter no-5693 dtd-30/10/2004 to run a crèche center at Nayapalli in Bhubaneswar block.

As per term of rules stated in sanction order SHELTER CRECHE CENTER NO-1 was started with effect from 01/11/2004 for the year **2004-2005**. Then as per Letter No-4393 dated-5/11/2005 and letter no-530 dated-16/2/2006 it was subsequently extended for the period up to **2005-2006**. Then as per Letter No-3006 dated-16/9/2006 it was extended for the period **2006-2007**. Then as per Letter No-3048 dated-31/8/2007 it was subsequently extended for the period **2007-2008**. Now state social welfare Board has also sanctioned as per their letter No-3186 dated-5/9/2008 for running crèche centre for the year **2008-2009**.

The details of present functioning of our crèche centre is stated as follows. crèche is as given below.

EDUCATION SERVICES THROUGH SHELTER CRECHE CENTRE :

State Social Welfare Board has approved for grant to run a crèche center at Bhubaneswar Block to take care of 25 children within age group of 0-6 years of working and ailing mother under Rajiv Gandhi national crèche program since 2004 vide their letter No-5693 dtd-30/10/2004 and Organization has been receiving financial assistance since then as under. This year also crèche center is continuing. Smt Mitali Behera, M.Sc. passed and Smt Sujata Swain, M.A. passed are engaged as crèche workers. The crèche center is associated with local hospital at IRC village, Nayapalli and nearer Anganwadi Kendra. Regular meetings of mothers are also conducted to know how to take care of children in house for better health and education. This year we have spent Rs.55180.00 to run crèche centre through financial assistance from State social welfare Board. Organization has obeyed all terms and condition of state social welfare Board and sincerely managing crèche centre. All facilities are provided to the children. This year we have tried for more

welfare of crèche centre. We have requested to SSWB to pass order for release of final installment of 2009-2010,2010-2011 and issue sanction order for the year 2011-2012. In the mean time, we have started another 5 crèche centers in Bhubaneswar Block to provide required assistance and education to children who need help.

State Social Welfare Board has approved for grant to run a crèche center at Bhubaneswar Block to take care of 25 children within age group of 0-6 years of working and ailing mother under Rajiv Gandhi national crèche program since 2004 vide their letter No-5693 dtd-30/10/2004 and Organization has been receiving financial assistance since then as under.

Year	Sanction order No/ Date	Amount Sanctioned		Amount Released	Amount to be released	Remark
		Recurring	Non-recurring			
2004-2005	Ltr. No-5693 dtd-30/10/2004	7700/-	2000/-	7,700/- 2,000/-		Grant received, utilized & Account finalized.
2005-2006	Ltr No-4393 dtd-5/11/2005 and Ltr No-530 dtd-16/2/2006	18,480/- 5,976/-	- -	18,480/-		Grant received, utilized & Account finalized.
2006-2007	Ltr No-3006 dtd-16/9/2006	42,384/-	-	42,384/-		Grant received, utilized & Account finalized.
2007-2008	Ltr No-3048 dtd-31/8/2007	42,384/-	-	42,384/-		Grant received, utilized & Account finalized.
2008-2009	Ltr No-3186 dtd-5 /9/2008	42,384/-	-	42,384/-		Grant received, utilized & Account finalized.
2009-2010	Ltr No-3368 dtd-29 /12/2009	42,384/-	-	Nil	42,384/-	Fund utilized from loan amount. Grant not received & Account not finalized.
2010-2011	Ltr No-2700 datd-27/11/2010	42,384/-	-	Nil	42,384/-	Fund utilized from loan amount. Grant not received

						& Account not finalized.
2011-2012	Ltr No-2758 datd-27/11/2011	42,384/-	-	Nil	42,384/-	Fund utilized from loan amount. Grant not received & Account not finalized.
2012-2013	LetterNo-2794 dated-27/11/2012	42,384/-	-	Nil	42,384/-	Fund utilized from loan amount. Grant not received & Account not finalized.

2013-14	LetterNo-2321 dated-30/09/2013	42,384/-	-	Nil	42,384/-	Fund utilized from loan amount. Grant not received & Account not finalized.
---------	-----------------------------------	----------	---	-----	----------	---



This year also crèche center is continuing. Smt Sujata Swain. M.A and Smt Mitali Behera,MSc.passed are engaged as crèche workers. The crèche center is associated with local hospital at IRC village, Nayapalli and nearer Anganwadi Kendra. Regular meetings of mothers are also conducted to know how to take care of children in house for better health and education. Organization has obeyed all terms and condition of state social welfare Board and sincerely managing crèche centre. All facilities are provided to the children. This year we have tried for more welfare of crèche centre. We have requested to SSWB to pass order for release of final installment of 2009-10,2010-11,2011-12 and 2012-13 and issue sanction order for the year 2014-15. In the mean time, we have started another 5 crèche centers in Bhubaneswar Block to provide required assistance and education to children who need help.

Name of Organisation	SHELTER (Society of Health Education Legal Training and Emergency Rehabilitation)
Address	1132-A, Beherasahi Chhak, Po-Nayapalli, Bhubaneswar-12
a) Registration no b) Valid upto	21006/145 of 2000-2001 One-time registration
Name of the project	SHELTER CRECHE CENTER-1
a) Location b) Place of crèche center running	Urban slum. Shelter crèche center is located at- Shelter crèche centre No-1,(Binapani Shisu Mandir), At house of Sri Pabitra mohana Behera, c/o Sri Nrusingha Charan Swain, Plot No-729, Behind Kasturaba High School, Near Sri Hanuman Mandira, At-Beherasahi, Po- Nayapalli,Bhubaneswar-751012.
No. of children	Boys, girls- total 25
Age of children	0 to 5 years
Staff of crèche	Smt Sujata Swain.M.A.passed. Smt Mitali Behera- M.Sc. passed.
Working hours of center	8hrs/day.
Supplementary nutrition	Tiffin and cooked food is Provided.
Accommodation	Adequate accommodation is provided.
Equipments	Kitchen, sleeping, recreational and educational equipments are provided.
Medical facilities	Children are examined by the Doctor of nearest IRC village hospital.

We have received financial assistance as under.

Year	Sanction order No/Date	Amount sanctioned		Amount Released	Amount to be released	Remark
		Recurring	Non-recurring			
2004-2005	5693 td-30/10/2004	7700/-	2000/-	7,700/- 2,000/-		Released on 1/03/2006 of Rs.7700/- for 2006-07 as part payment recurring and Rs.2000/- on 6/4/2005 as non recurring.
2005-2006	4393 a-5/11/2005 -530 16/2/2006	18,480/- 5,976/-	- -	18,480/-		Released on 1/03/2006 of Rs.18480/- for 2005-06 as part payment.
2006-2007	3006 d-16/9/2006	42,384/-	-	42,384/-		Released on 14/03/2007 of Rs.21000/- for 2006-07 as part payment 1 st installment.
2007-2008	3048 d-31/8/2007	42,384/-	-	42,384/-		Released on 04/01/2008 of Rs.48360/- for final payment of 2005-06 of Rs.5,976/-,final payment 2 nd installment for 2006-07 of Rs.21384/- and part payment 1 st installment of 2007-08 of Rs.21000/-
2008-2009	3186 5 /9/2008	42,384/-	-	42,384/-		Released on 10/03/2009 of Rs.21384/- for 2007-08 as final payment 2nd installment in ECS.
2009-2010	Ltr No-3368 dtd-29 /12/2009	42,384/-	-	Nil	42,384/-	Released on 11/04/2009 of Rs.21000/- ECS for 2008-09 as 1st installment part payment.
2010-2011	Ltr No-2700 datd-27/11/2010	42,384/-	-	42384/-		Released on 30/04/2010 of Rs.21384/- ECS for 2008-09 as 2nd installment final payment.
2011-2012	Ltr No-2758 datd-27/11/2011	42,384/-	-	21000/-	21,384/-	
2012-2013	LetterNo-2794 dated-27/11/2012	42,384/-	-	42,384/-		Released on 27/03/2013 of Rs.63384/- ECS for Full payment of Rs.42384 1 st and 2 nd installment of 2010-11 and part payment 1 st installment of 2011-12.
2013-14	LetterNo-2321 Dated -30/09/2013	42,384/-	-	21000/-	21384/-	
2014-15		42,384/-	-	Nil	42,384/-	i)Released on 03/04/2014 of Rs.42384/-ECS for 2012-13 as full payment for 1 st and 2nd installment final payment.

						ii)Released on 06/05/2014 of Rs.21000/-ECS for 2013-14 as part payment for 1 st installment.
--	--	--	--	--	--	---

The progress report along with necessary records and account papers for the year 2004-2005 to 2008-09 were submitted before the State Social Welfare Board for release of grant-in aid. State social welfare board had released all dues up to 2008-09 and Account has been complied and Account closed. All other records from 2009 to 2014 has also been provided, It is therefore requested to please gracious to our organization and order may please be passed for release of final all the dues up to 2014 for which act of your kindness we shall be ever grateful to you and obliged. Accordingly Stste social welfare board has also taken steps to releas fund up to 2014 and we are thankful to state social welfare Board for their positive action.

This year also crèche center is continuing. Organization has obeyed all terms and condition of state social welfare Board and sincerely managing crèche centre. All facilities are provided to the children. This year we have tried for more welfare of crèche centre. We have requested to SSWB to pass order for release of final installment of 2009-2010, 2010-2011 and 2011-2012 and 2012-13. In the mean time, we have started another 5 crèche centers in Bhubaneswar Block, Rourkella at sundargarh District ,Niali Block of cuttack District to provide required assistance and education to children who need help.

SIGN BOARD DISPLAYED IN CRÈCHE CENTERS WITH THE FOLLOWING INFORMATION				
SHELTER CRÈCHE CENTERS				
Plot no-729, Behind Kasturaba School, Beherasahi, Po- Nayapalli, Bhubaneswar-12				
1. <u>Name of the Village/location</u> –Village-Nayaoalli(Beherasahi),Vill/Po-Nayapalli,Bhubaneswar-12				
2. <u>Name of the Crèche workers with honorarium paid to them.</u> a) Smt Sujata Swain. B.Sc.,Creche Worker. b) Smt Stitapragnya Sahoo,MA, Crèche worker.The above two crèche workers are paid @ Rs.1000/- per month as honorarium.				
3. <u>Name & phone No. of Chief Functionary of the institution.</u> Name-Fakir Charan Das-Secretary and Chief Functionary, Phone No-Mobile-9437438766.				
4. Details of the village committee members.				
1	Sri Fakir Ch Das	Secretary,SHELTER,595,Sampur, Bhubaneswar-3.	Representative of Grantee Organization.	

2	Sri Nabakishore Behera	Corporator,BMC,Beherasahi, Nayapalli,Bhubaneswar-12	Representative of Panchayat/ Municipal corporation.	
3	Smt Sujata Das.	Plot No-726,Beherasahi, Nayapalli,Bhubaneswar-12(Ph-7381304029)	Creche Mother-i	
4	Smt Sanjukta Mahunta	Plot No-504,Beherasahi, Nayapalli,Bhubaneswar-12	Creche Mother-ii	
5	Sri Bhramarabara Mangaraj	Gadasahi,Nayapalli, Bhubaneswar-12	Local Govt. School Teacher	
5. Day wise (weekly) menu of supplementary nutrition.				
Day			Menu of supplementary nutrition	
Mon day			Khechudi and Dalma	
Tuesday			Cooked/Boiled Butta,Muga,Groundnot etc.	
Wednesday			Bread,Egg and Banana	
Thursday			Chuda,Banana,Suar	
Friday			Tiffin,Bada,Vegitable chup,Singada and sweet	
Saturday			Frouts,Apple,Grapes,Biscute	
Sunday(Holiday)			-----	



SHELTER

(SOCIETY OF HEALTH EDUCATION LEGAL TRAINING & EMERGENCY REHABILITATION)

(A leading NGO in Orissa - Regd No.21006/145 of 2000-2001/12A & 80G IT Rgn. No-54/2010-11)

GA-403, Behind New DAV School , Sailashree Vihar, Po-C.S.pur,Bhubaneswar-21.

Rgd.Office: 595, Vill-Sampur, Po-Ghatikia, Bhubaneswar-3, Dist-Khurda, ODISHA(INDIA)

Phone No--9437438766 & 8763186422./9937986808/9776969510/9861190476 or

E.Mail at -dasshelter@yahoo.co.in or Email-Shelter ngo consultancy @ gmail.com

or visit our Website- <http://www.sheltersociety.com>

Non-Formal Education- aims to provide functional literacy to women aged about 15 years and above as well as provides non- formal literacy to promote School enrolment and prevent drop-out. In addition to formal syllabus, the children are imparted training on other aspects of social life in the field of Art, Dance, Music, Yoga, Computer education, Sports, Environment awareness, health care and sanitation etc. Facility extended for Innovative Schemes for preschool education and elementary education and Condensed course School.

All religious festivals are celebrated and this helps children to understand the different religions and be more accepting of the same. Students participated in the Inter NGO Competition and won the prize for their dance performance. This not just brought in much relief to the regular caretakers but also brought in much variety in the activities and management of children. The interns have been from reputed Management Institutes as well as Social Work colleges. Volunteers from across the country have added a great value especially in building up the language skills. Credit goes to members for adding a special touch to the rehabilitation process.

2-Health, Education and livelihood Initiative-

Currently the Society also entered in the field of health education and considered as the largest service delivery NGO in this sectors in India. Its plethora of very successful interventions includes a wide spectrum of activities on Substance Abuse and HIV/AIDS that address the needs of children, women, and men, especially from communities that are marginalized and suffering from disease and poverty. The Substance Abuse facilities of the Society attract clients from various countries all over the world.

Our new educational programme is a direct response to the issues raised during our work. We collected data from more than 3,500 families, and continue to engage with local residents on a daily basis. We found that local people were asking for support that went beyond basic housing needs. More than half of the families we spoke to were cooking with biomass fuel, using dirty and unsafe traditional stoves, often in multi-storey buildings, so Shelter is now providing education in safe hygienic cooking and access to clean and efficient smokeless stoves.



With several slum pockets due to be relocated on the same site, we needed to encourage collective maintenance of the new environment. Knowing that children are effective agents of change, we set up a series of environmental workshops for young people, between 10 and 12 years of age, to help foster a sense of community and increase awareness of environmental issues.

The incredibly high percentage of families living below the poverty level has motivated our work in employment generation. This includes our successful bag initiative, in which unemployed women from different communities are being trained to earn a living wage. These are just some of the ways Shelter society is using training to provide ground-up support for our work and helping local people to participate in building a more sustainable way of life.

In case of girl child and women, the change has been constant. From a society in which women are not normally usually educated, one has been able to enroll over 60 percent girls in schools, later in vocational and university education and place them at par with the emerging social milieu and a great advantage two as dozens and more have come back for teaching, nursing and serving their own communities. In the future our graduates will snowball into emancipation and empowerment of the gender, which has remained suppressed and elusive so far.

Similarly the women in backward communities who were neglected, oppressed and exploited socially, economically and politically are now placed on a pedestal although the numbers are not large considering the population of India. Yet “small is beautiful”. The Self Help Groups of women, over four years could save and revolve the savings through inter-loaning and establishing a local community revolving fund, is an impacting environment. In the process these semi literate rural women have demonstrated leadership, community organization, collective will, mutual respect, confidence, honesty, and business acumen. Besides when they were given

with microfinance to administer among themselves as Micro-credit to set up Micro enterprises, They Did It So Efficiently, That In Only Three Years They Increased The Capital To Larger Numbers And proving the banking circles wrong who felt that these illiterate and disorganized women are 'Non Bankable' and at the same time created new avenues of self-employment.

HEALTH CRE CENTRE- *HIV & Aids awareness and RCH programmes are covered in different villages and community based drug distribution centres are also operated by trained health workers from among the community in different villages. **Health services** have focused on sensitizing women towards their health needs and promote good health seeking behavior. Health Camps have addressed people on various issues. Two hundred beneficiaries have directly benefited from the services of a gynecologist, pediatrician and general physician.*

Nutrition Camps- *add further impetus to the health focus as data shows high nutritional deficiencies among Indian women. pregnant and lactating women were particularly addressed by a trained dietician who also taught them to cook to retain the nutritional value of the food.*

Health care programme through rch and dai traing, aids and hiv awareness and water and sanitation activities:-*Since last six years we have been working in the field of Health care through R.C.H & Dai Training, HIV/Aids Awareness and Sanitation Activities. Due to poverty, people are in want of Medical assistance. Due to want of Hospital in rural areas people suffer a lot. We have started a Mobile Hospital. Due to want of fund we have not reached at our target. We think if Govt. assistance will be obtained or any other organisation will finance, we will try to serve for the people. This year also we have spent Rs. 3210/- for RCH and dai training, Rs. 3318/- for Aids and HIV awareness and Rs. 3268/ for Health care activities for health care. We are in a mind to have an Ambulance, one doctor and other staffs. Medicines will be procured to provide freely. However now we are engaged in creating health-care awareness activities. We have conducted health camp and provided dhai training to rural women for awareness to know about child health, population control, immunization, mother care and nutrition.*

3- National environment awareness campaign2013-14 (NEAC-2013-14):-

Since last few years we have been working with Centre for Environmental studies under Govt. of orissa, Dept of forest and Environment and Govt. of India, Ministry of Forest & Environment. We have been organizing NATIONAL ENVIRONMENT AWARENESS CAMPAIGN (NEAC) program every year. We have performed remarkable activities this year for social development and proved our efficiency. The Center for Environmental Studies, Bhubaneswar under the Dept of Forest and Environment, Govt. of Orissa and Ministry of Forest and

Environment, Govt. of India has been providing financial assistance each year to organize National Environment Awareness Campaign.



The details of activities under-taken in respect of NEAC program by the organization during the previous years are as under:-

<i>Name of the project-SHELTER National Environmental Awareness Campaign organized at Bhubaneswar</i>			
Source	Year	Amount	Purpose
<i>Center for Environmental Studies, Bhubaneswar under the Dept of Forest and Environment, Govt. of Orissa and Ministry of Forest and Environment, Govt. of India</i>	2005-06	5,000/-	NEAC-2005-06, <u>Action program-</u> composting. <u>Awareness-</u> Public Meeting on “Temple-Waste Management under Solid Waste Management.
<i>Center for Environmental Studies, Bhubaneswar under the Dept of Forest and Environment, Govt. of Orissa and Ministry of Forest and Environment, Govt. of India</i>	2006-07	5,000/-	NEAC-2006-07, <u>Action program-</u> composting. <u>Awareness-</u> Public Meeting on Temple Waste Management under Solid Waste Management.
<i>Self finance</i>	2007-08	6000/-	NEAC–2007-08. <u>Action program-</u> Vermin composting. <u>Awareness-</u> Public Meeting on Climate change
<i>Center for Environmental Studies, Bhubaneswar under the Dept of Forest and Environment, Govt. of Orissa and Ministry of Forest and</i>	2008-09	6000/-	<u>NEAC -2008-09.</u> <u>Actionprogram-</u> Vermicomposting. <u>Awareness-</u> Public Meeting on “management and composting of solid

Environment, Govt. of India			waste shall control pollution and prevent climate change.
Center for Environmental Studies, Bhubaneswar under the Dept of Forest and Environment, Govt. of Orissa and Ministry of Forest and Environment, Govt. of India	2009-10	6000/-	<u>NEAC -2009-10.</u> <u>Actionprogram-</u> Vermicomposting. <u>Awareness-</u> Public Meeting on “management and composting of solid waste shall control pollution and prevent climate change.
Center for Environmental Studies, Bhubaneswar under the Dept of Forest and Environment, Govt. of Orissa and Ministry of Forest and Environment, Govt. of India	2010-11	10,000/-	<u>NEAC -2010-11.</u> <u>Action program-</u> PLANTATION. <u>Awareness-</u> Public Meeting on <u>Biodiversity conservation.</u> ”
Center for Environmental Studies, Bhubaneswar under the Dept of Forest and Environment, Govt. of Orissa and Ministry of Forest and Environment, Govt. of India	2011-12	9000/-	<u>NEAC -2011-12.</u> <u>Actionprogram-</u> Plantation. <u>Awareness-</u> Public Meeting on “Sacred Groves and Medicinal tree plantation can promote forest conservation for livelihood.
Center for Environmental Studies, Bhubaneswar under the Dept of Forest and Environment, Govt. of Orissa and Ministry of Forest and Environment, Govt. of India	2012-13	9000/-	<u>NEAC -2011-12.</u> <u>Actionprogram-</u> Plantation. <u>Awareness-</u> Public Meeting on “Sacred Groves and Medicinal tree plantation can promote forest conservation for livelihood.
Center for Environmental Studies, Bhubaneswar under the Dept of Forest and Environment, Govt. of Orissa and Ministry of Forest and Environment, Govt. of India	2013-14	11000/-	<u>NEAC -2011-12.</u> <u>Actionprogram-</u> Plantation. <u>Awareness-</u> Public Meeting on “Sacred Groves and Medicinal tree plantation can promote forest conservation for livelihood.



National environment awareness campaign 2013-14 (NEAC-2013-14):- This year we have also been granted Rs.9.000/- from Center for Environmental Studies, Bhubaneswar under the Dept of Forest and Environment, Govt. of Orissa and Ministry of Forest and Environment, Govt. of India as financial assistance to Organise **NEAC -2012-13 program as under.** “Vermi compost application in Medicinal Tree plantation promotes “Sacred Groves and Medicinal tree plantation can promote forest conservation for livelihood -A public meeting was organized for **NATIONAL ENVIRONMENT AWARENESS CAMPAIGN-2012-13** on 27/03/2011(Sunday) 4.00PM at village Palasuni, Near Rasulgarhr, Bhubaneswar, Khurda at garden premises of Govt UG ME School at Palasuni village in a best natural environment surrounded with plant and trees.



Theme for Awareness was a PUBLIC MEETING ON-“Vermin compost application in Medicinal tree plantation promotes BIODIVERSITY CONSERVATION” Organised by NGO SHELTER (Society of Health Education Legal Training & Emergency Rehabilitation)595, Sampur, Po-Ghatikia, Bhubaneswar-3, Dist-Khurda, Orissa. Campaign was Sponsered by Centre for Environmental Studies(CES), Bhubaneswar, Forest and Environment Department, Govt. of orissa, Bhubaneswar and Ministry of ENVIRONMENT & FORESTS, Government of India, New Delhi.The Guests described in detail about “Vermin compost application in Medicinal tree plantation promotes BIODIVERSITY CONSERVATION” and benefits of plantation of Trees which was accepted by all. It was highly appreciated and decided to apply vermin compost in medicinal tree plantation and they also accepted to plant different trees. They also decided to form platation club in cooperation of SHG Groups/Pani panchayats/NGOs/Clubs to follow up following plantation activities.



It was wiewed to plant TREE such as Tulasi, Bela, Patal Garuda, Pijuli, Amba,Barakoli,Paladhua,Pipali,Dalimba,Ashok,Nadia,Thalkudi,Kalara which have already been planted by our organization under plantation Action Program.They decided to also plant tree in road side, in front of Offices and Road in cooperation of villagers and plantation club Members in cooperation of SHG Groups/Pani panchayats/NGOs/Clubs and Municipal Corporation.

Where ever you may stay, but please plant a tree at least out of the following six types of Trees for environmental protection and biodiversity conservation.

- 1-Banyan Tree(BARA GACHHA).
- 2-Pipal Tree(ASWASTHA GACHHA).
- 3-Karanj Tree.
- 4-Neem Tree.
- 5-Baula Tree.
- 6-Ahok

Tree



Environmental Consciousness—Many people use plastic bags to do their daily chores and shopping. When these bags are worn out, they are thrown away and eventually burned in trash bins. The buildup of plastic waste and the burning of trash are extremely harmful to the environment and hazardous to human health. Plastic bags are also harmful to animals that mistakenly ingest them.

The proliferation of plastic waste is not only a problem, it is a global issue. Shelter Society is working to combat the buildup of plastic waste through the use of reusable shopping bags sewn by women from the slums. The bags provide a practical alternative to plastic shopping bags and serve as a reminder to protect the environment.

Advertisements	Advertisements	Advertisements
	<p>Don't Recognize a Charge?</p> <div> </div> <p>Card Holder Center. Click Here!</p>	



4-Shelter Agri Business CONSULTANCY SERVICES (SABCS).



Introduction - SHELTER (Society of Health Education Legal Training and Emergency Rehabilitation) has been incorporated as a society on the 18th day of August'2000 by the IGR, Odisha, Cuttack, under the society registration Act 1860. Since then it has undertaken different social development activities. This year it has started its Agri business Financial consultancy wing namely, "Shelter Agri Business Consultancy Services" (SABCS) to help SC/ST/OBC/SEBC/BPL families and Low/middle income group families of Urban/Rural/Tribal area to improve their quality of living and increase in income and access to Agri business housing by providing consultancy for credit from reliable Institutions in a transparent and respectful fashion.

We offer our agribusiness consultancy services to our clients. Right from the first step to the last one, we efficiently carry the different operations for enhancing the agriculture related business.

Our activities includes:

- Project Identification & Formulation
- Feasibility study
- Project implementation
- Technical monitoring
- Process optimization
- Commissioning

- Quality assurance programme



Main Objectives- The Agri business consultancy services has been taken over by a group of professionals and launched from the 1st day of April' 2014 to enable everybody to get their entitlement for food, cloth, shelter, water, sanitation, good health, education and employment or business for youth. The main objective of SABCS is to provide consultancy to SC/ST/BPL/Low/middle income group households to acquire new Agri business or to extend and improve their current Aricultural activity business.



We have earned profound knowledge and garnered enough confidence over the past experience to oversee any project related to agriculture. Our advice to our clients have helped them to have a fast paced growth of their businesses.

Scope of involvement includes:

- Frozen Fruits and vegetables plants
- Milk and milk products integrated plant
- Ice cream plants
- Air Conditioning projects
- Poultry processing plants
- Fisheries
- Grain handling terminal
- Cold Storage

BECOME A MEMBER OF SHELTER CONSUMER AWARENESS FORUM

ALL MEMBER SHIP OPEN FOR 40 DAYS
FOR MORE INFO SEE -<http://www.sheltersociety.com>

• MEMBERSHIP BENEFITS

Take a membership of "SHELTER CONSUMERS AWARENESS FORUM" and become POWERFUL as a customer because all your rights are taken care by the organization by their legal active advocates who are in panel are rendering their services.

You will get an [Identity card](#), [Consumers' Rights Book](#), [Sticker for vehicles](#) etc. which can be used in various places to draw its benefits against malpractices and harassment all over India.

NOTE- These facilities are not extended to any third person other than our member

Membership--

PRIMARY MEMBERSHIP	2500 FOR ONE YEARS
A.C .P MEMBERSHIP	5000 FOR FIVE YEARS
V.I.P MEMBERSHIP	10000 FOR TEN YEARS
V.V.I.P MEMBERSHIP	20,000 FOR LIFE LONG

NOTE-Please read the features of membership.

All donations and membership fees are non-refundable



NOW YOU CAN PAY ON LINE ALSO

NOTE-YOU CAN DIRECTLY DEPOSIT THE AMOUNT IN SHELTER CONSUMERS FORUM AC.NO.(-----) in Syndicate bank (in all over India)

•

Contact Us-Shelter Agri Business Consultant

Er. Nihar ranjan Das (Chief Manager)
Plot No-GA-403,Behind New DAV School, Sailashreevihar, Chandrasekharpur,
Bhubaneswar-21.Odisha,India.

Panipanchayat welfare through panipanchayat federation and pond management centre:-Orissa is a state where most of the people are depending upon agriculture,

looking after cultivation. In spite of availability of all resources they are not able to develop their standard through Agriculture. We have decided to work for Agricultural promotion. The Govt. of Orissa has realized the condition and taken revolutionary steps for agricultural development through formation of Water Users Association. We have undertaken work for formation of Water Users Association in Kanas Block of Puri District and Baranga Block of Cuttack District. We have spent Rs.2450/- for promotion of agriculture, vegetation, pc culture, seeding and nursery. We have received assistance from DFID and other organizations through Verve Consultancy, Hasha Trust, WEB Consultancy and beneficiaries for welfare of Water Users Associations . We have formed 61 Water Users Association in Kanas block and 11 Water Users Association in Barang Block and 17 Water Users Association in Niali Block. We think this will serve interest of people in field of Agriculture. In the mean time our achievement has been appreciated by different corners. It has been decided by our organization to work more in the field of Agriculture. It has been decided to work for Betel crop promotion in Niali block of Cuttack District and to work more for Agriculture promotion by developing pani panchayat, kisan club and pond management through our Water Users Association (Panipanchayat) Federation.

Watershed Development and Community Pond Management:-Watershed development activities are undertaken by our Organization with a mission mode to reach the poorest of the poor for their holistic development in a participatory approach. It aims to adopt sustainable livelihood improvement and community empowerment through people's participation in all stages of project cycle.Achievement:-At present different Pani panchayats and Micro watershed projects operated in different districts . Pani Panchayats, SHG and UG members have been formed in the watershed villages for smooth functioning. Excavation of Farm ponds have been ensured protective irrigation to the kharief crops, enhanced rabi crop area and pisciculture programmes.In different water sheds goateay and poultry has been introduced with support of revolving fund and grand subsidy to improve the livelihood of various stakeholders with emphasis on equity ,ownership, sustainability, gender sensitivity, community empowerment and transparency.Apart from that several families have been checked up from seasonal migration. After taking water bodies and soil conservation measures in watershed areas, the moisture status of the soil and water level of the area have been increased. The land within the watershed area have been protected from sand casting and soil erosion. The cattle and plant population of the area have been enhanced becoming cultivable land, production and productivity of the area have been increased. As a whole the economic standard of the inhabitants of watershed villages have been upgraded. However, in this year we have targeted to expand watershed promotion activities and community pod management work to all other parts of the state with new ideas and schemes of modern approach.

Economic Empowerment -has also been addressed by formation of Self Help Groups and linkages for Micro- Finance. Promoting of Self Help Groups (SHGs) for extending Micro-finance and Micro Insurance. Encouraging Micro-enterprise for extension of credit service for undertaking Income Generation Programs where the artisans in the villages covered are formed in to SHGs and are supported by external credit services of SHELTER to pursue their livelihood. Through Grain Bank to ensures food security during lean period. Protect Environment protection through major tree plantation drives.

Through Total sanitation campaign enabling better living facility for people. Adoption of construction of water harvesting structures to facilitate Irrigation and drinking water facility. Vocational Training provided to generate income for better living.

5-LEGAL AWARENESS ACTIVITY

Legal Aid Family Counseling and Parivarik Mahila Lok Adalat (PMLA)- The shelter society stands tall for setting up the very first 'Comprehensive Legal Aid and Family counseling Centre and Housing consultancy services based Care and Support centre in India. This centre is located at Bhubaneswar recognized as a model unit by Centre of Environmental studies, State social welfare Board, National commission for women, different Govt departments and other national & international agencies. Headquartered at Bhubaneswar, the society today operates different physical sites at various locations in the state of Odisha. Each location has a series of interventions that link up the continuum of care with a wide spectrum of services. our Organisation has taken initiative for providing legal protection and family counseling centers to needy. Different legal awareness activities has been started for settlement of matrimonial disputes. Our representatives are visiting houses of different persons related with any matrimonial disputes. The disputes is going to be settled or compromised after negotiation in cooperation of State Social Welfare Board, Mahila commission and different legal authorities. Even we are taking steps to settle this through "Lok Adalat". We have spent Rs. 4653.00 for Lok-Adalat. We have decided to continue our activities through assisting distress and poor through our legal family and counseling center. They will be provided free legal advice and assistance. In case of necessity their cases shall be recommended to the Govt. for proper management and assistance. If Govt. assistance will be received, we will strengthen this.



Family Counselling Centres

SHELTER has formulated many programmes since its establishment in 2000. Out of all the programmes being implemented by the shelter today, the Family Counselling Centres programme is a flagship programme of the Shelter. The programme epitomizes the responsive nature of the Central Social Welfare Board which has always risen to the challenge of finding contemporary solutions to the emerging social problems of our time.

Under the Family Counselling Centres, women who are victims of atrocities, family maladjustment and marital discord are provided counseling and rehabilitative referral services. The centres also provide crisis intervention and trauma counseling in the aftermath of natural and manmade disasters. The FCCs create awareness in the local community and mobilize public opinion on issues affecting the status of women. They work in close collaboration with the local administration, police, courts, legal aid cells, medical and psychiatric institutions, vocational training centres and Short Stay Homes.

This directory has been developed in response to a felt need expressed by service providers for a comprehensive document that can serve as a reference in order to facilitate networking among the voluntary organizations that are

implementing the programme. I am confident that this effort of the society will be of use to a wide variety of social workers, voluntary agencies and lay persons who wish to have a ready reference of the service providers in their respected areas.



Family Counseling provided through our Family counseling and Legal aid centre. Through Legal awareness Camps basic ideas are provided to women with basic awareness about the legal rights and legal aid through approved Government bodies like the Odisha state Commission for Women, Odisha state Legal services Authority. Through Legal Aid, Family Counseling Centre and Parivarik Mahila Lok Adalat (PMLA) our Organisation has taken initiative for providing legal protection and family counseling to needy. Different legal awareness activities have been started for settlement of matrimonial disputes. Our representatives are visiting houses of different persons related with any matrimonial disputes. The disputes are going to be settled or compromised after negotiation in cooperation of State Social Welfare Board, Mahila commission and different legal authorities. Even we are taking steps to settle this through "Lok Adalat "We have decided to continue our activities through assisting distress and poor through our legal aid and family counseling center. They will be provided free legal advice and assistance. In case of necessity their cases shall be recommended to the Govt. for proper management and assistance. If Govt.

assistance will be received, we will strengthen this. It is therefore requested if any dispute in any family to reduce domestic violence and maintain peace in your family, please contact our secretary or please register for FREE or call to # 9437438766,9937986808 or Email to dasshelter@yahoo.co.in /sheltersocialconsultancy@gmail.com or visit our website www.sheltersociety.com .

Legal Aid and awareness centre:- Our Organisation had spent Rs.14,000/- in 2006-2007 and conducted PMLA in cooperation of Rainbow Tecnology application centre. In the year 2007-2008 we have spent rs.31,000/- and conducted PMLA on 27.01.2008 by receiving Rs.30,000/- financial assistance from National commission for women New-delhi. We have already received 1st instalment of Rs.15,000/- and organized PMLA and submitted documents and expect to receive balance amount of Rs.15,000/- very soon. This year we are also trying to conduct PMLA and taken initiative for legal and family counseling . This year we have spent Rs. 2417.00 for different legal awareness activities which has been started for settlement of matrimonial disputes. Our representatives are visiting houses of different persons related with any matrimonial disputes. The disputes is going to be settled or compromised after negotiation in cooperation of State Social Welfare Board, Mahila commission and different legal authorities. Even we are taking steps to settle this through “Lok Adalat”. We have decided to continue our activities through assisting distress and poor through our legal family and counselling center. They will be provided free legal advice and assistance. In case of necessity their cases shall be recommended to the Govt. for proper management and assistance. If Govt. assistance will be received, we will strengthen this.

Legal Aid Camp-Family Counselling provided through family counselling centre, consumer awareness Centre, Legal aid centre etc. Legal Aid Camps have provided the women with basic awareness about the legal rights and provided them legal aid through approved Government Bodies like the Odisha state Commission for Women, Odisha state Legal services Authority.

Legal Awareness in India

Legal awareness & literacy camps for women:



Legal awareness program conducted with the support of National Commission for Women, Govt. of India, New Delhi. We have implemented these programs at Sreerama Nagar, Deva Nagar, Kurnool. The program was conducted for 2 days i.e. from 23rd to 24th Aug '2008 at Sreeram Nagar; from 27-28, Aug, 2008 at Deva Nagar; from 30-31 Aug 2008 at Rajiv Gandhi Nagar; from 28-29 Nov, 2009 at Shareen Nagar slums of Kurnool Town.

Objectives of the Programme:



To impart legal awareness to women and girls on their rights including human rights.

To sensitize the women on their role & status in the community.

To enlighten the women and girls on various legal protections and procedures to approach Police station and Courts.

To create awareness among women on their entitlements.

To conduct legal literacy camps to the destitute women Legal rights activities conducted for the women welfare and development:

We have conducted legal awareness programme on the following topics:



Procedures to approach Police Stations and Courts.

Procedures to seek family counseling

Women Rights and Human Rights.

Legal protections and entitlements for women and girls

Gender equity and status of women in the community.

Women issues like Dowry, Domestic Violence, Eve teasing, work place harassment, ual exploitation, etc.

Women health issues like reproductive health systems, HIV/AIDS, etc.

We have distributed booklets on women rights, legal protections and court systems to all the 62 participants from sreeram nagar, 59 participants from Deva Nagar, 60 participants from Rajiv Gandhi Nagar, 64 women and girls from the shareen nagar slums of Kurnool Municipal Corporation.

We have provided counseling and clarifications to the specific issues raised by the participants.

We have taken feedback from the participants on impact of the program.



Impact of the legal awareness in India:

245 Women were enlightened from the legal literacy camps & awareness programme .

They understood various legal provisions while approaching the Police Stations and Courts including Lok Adalat and Family Counseling Centres.

They known various Acts like Dowry Act, Domestic Violence Act, Labour Act, Minimum Wage Act, Child Marriage Act and Laws like Hindu Law, Muslim Law, Christian Law, etc.,

They aware on women issues including health issues.

These women were able to organize and fight against atrocities.

The role and life styles of these women developed positively.

6 -Shelter Consumers Awareness Forum-

	 <p>(Society of Health Education Legal Training & Emergency Rehabilitation) (Reign No.21006/145 Of 2000-2001)</p> <p>Registered under Society Registration Act 1860, Under IGR, Cuttack, Government of Odisha, India.</p> <p>Odisha Head office.—Plot No-GA-403, Behind New DAV School Phage-II, Sailashree Vihar, Po-Chandrasekharapur, City-Bhubaneswar, State-ODISHA, (INDIA), Pin-751021.</p>		
	<table border="1"> <tr> <td data-bbox="409 655 1192 1157"> <p>SHELTER CONSUMERS AWARENESS FORUM</p> <p>A voluntary organization working for consumer protection Act 1986 (Implemented by Government of India)</p> <p>Affiliation sought from Akhil Bhartiya Upbhocta Utthan Sangthan (Regn. No.---- MRTP No.-----)</p> <p>Recognition sought from Government of India – Ministry of Law, Justice & Company Affairs (Department of Company Affairs)</p> <p>Regd .Office-Plot No-595, Sampur, Bhubaneswar-751012, Khurda, Odisha, India, Tel: 091-2565204, 9437438766</p> <p>Website-http://www.sheltersociety.com Email: dasshelter@yahoo.co.in Email-sheltersocialconsultancy@gmail.com</p> </td><td data-bbox="1192 655 1567 1157">  <p>National Consumer Disputes Redressal Commission</p> <p>CONSUMER PROTECTION AND NATIONAL CONSUMER DISPUTES REDRESSAL COMMISSION</p> <p>5th Floor, 'A' Wing, & 7th Floor, 'B' Wing, Janpath Bhavan, Janpath, New Delhi 110 001 Fax No: 23712456 PBX No : 23712459, 23712109</p> </td></tr> </table>	<p>SHELTER CONSUMERS AWARENESS FORUM</p> <p>A voluntary organization working for consumer protection Act 1986 (Implemented by Government of India)</p> <p>Affiliation sought from Akhil Bhartiya Upbhocta Utthan Sangthan (Regn. No.---- MRTP No.-----)</p> <p>Recognition sought from Government of India – Ministry of Law, Justice & Company Affairs (Department of Company Affairs)</p> <p>Regd .Office-Plot No-595, Sampur, Bhubaneswar-751012, Khurda, Odisha, India, Tel: 091-2565204, 9437438766</p> <p>Website-http://www.sheltersociety.com Email: dasshelter@yahoo.co.in Email-sheltersocialconsultancy@gmail.com</p>	 <p>National Consumer Disputes Redressal Commission</p> <p>CONSUMER PROTECTION AND NATIONAL CONSUMER DISPUTES REDRESSAL COMMISSION</p> <p>5th Floor, 'A' Wing, & 7th Floor, 'B' Wing, Janpath Bhavan, Janpath, New Delhi 110 001 Fax No: 23712456 PBX No : 23712459, 23712109</p>
<p>SHELTER CONSUMERS AWARENESS FORUM</p> <p>A voluntary organization working for consumer protection Act 1986 (Implemented by Government of India)</p> <p>Affiliation sought from Akhil Bhartiya Upbhocta Utthan Sangthan (Regn. No.---- MRTP No.-----)</p> <p>Recognition sought from Government of India – Ministry of Law, Justice & Company Affairs (Department of Company Affairs)</p> <p>Regd .Office-Plot No-595, Sampur, Bhubaneswar-751012, Khurda, Odisha, India, Tel: 091-2565204, 9437438766</p> <p>Website-http://www.sheltersociety.com Email: dasshelter@yahoo.co.in Email-sheltersocialconsultancy@gmail.com</p>	 <p>National Consumer Disputes Redressal Commission</p> <p>CONSUMER PROTECTION AND NATIONAL CONSUMER DISPUTES REDRESSAL COMMISSION</p> <p>5th Floor, 'A' Wing, & 7th Floor, 'B' Wing, Janpath Bhavan, Janpath, New Delhi 110 001 Fax No: 23712456 PBX No : 23712459, 23712109</p>		
<p>BECOME A MEMBER OF SHELTER CONSUMER AWARENESS FORUM</p>			
<p>ALL MEMBERSHIP OPEN FOR 40 DAYS FOR MORE INFO SEE -http://www.sheltersociety.com</p>			
<p>1250 Members All over India</p>			

WELCOME TO SHELTER CONSUMERS AWARENESS FORUM

INTRODUCTION -SHELTER Consumers Awareness Forum has been in operation for the last 12 years reaching out even to the remotest part of the country, now with a member's bank of 1250 and growing on regular basis.

About us-

Why Shelter Consumer Awareness Forum Formed- Earlier consumers faced problems because they were either unaware or they had accepted them as inevitable, although the consumer protection act was already existing in few other countries. Shelter a social organization Opened its branch SHELTER consumer Awareness Forum. Shelter is a voluntary organization registered under the society act 1860. The Organization was founded by Mr Fakir Charan Das Advocate on the Utkal Diwas 1st April 2000, the time when corruption and the black marketing spread all over the country. SHELTER Consumers Awareness Forum was founded. At that time very few active volunteers of consumers' protection organizations prompted in unity to put forward the matter to the government of India. Thereafter the matter was

given attention with regard to consumerism. The matter was taken very seriously and assured all the organizations to bring the law in this regard. SHELTER Consumers Awareness Forum thereafter, is actively engaged with consumers' affairs at the local, national and international level and increased its activities by extending coverage to rural areas in and around Odisha state of India.

Types of complaints SHELTER consumers forum intervenes

1	Airlines	11	Finance (Excluding FD/Mutual Fund)	21	Railways
2	Bank	12	General Insurance	22	Telephone
3	Misleading Advt.	13	General	23	Transport/Tour Operators
4	Drugs	14	Gas	24	Textile
5	Dairy	15	Govt. Services	25	Vehicle
6	Electrical Appliances	16	Housing Board	26	Mutual Fund (Excluding FD)
7	Education	17	Life Insurance	27	Package
8	Electricity Board	18	Municipal Corporation	28	Movies
9	Food (Excluding Dairy)	19	Press	29	Internet
10	Fixed Deposit	20	Postal		

MEMBERSHIP BENEFITS

Take a membership of "SHELTER CONSUMERS AWARENESS FORUM" and become POWERFUL as a customer because all your rights are taken care by the organization by their legal active advocates who are in panel are rendering their services.

You will get an [Identity card](#), [Consumers' Rights Book](#), [Sticker for vehicles](#) etc. which can be used in various places to draw its benefits against malpractices and harassment all over India.

Advantages after Becoming the member

The motive of "SHELTER Consumers Awareness Forum" is that every person is a consumer whenever he or she purchases a product in the market or gets any service against on spot payment in any form, is entitled to get the full satisfaction from the product that are purchased or the services rendered to him or her for a price paid for.

In case our member face any problem as a customer or consumer, he/she can contact us either by mail or by post, as per their convenience, with the supporting documents if any, to enable us to talk to them or send them a notice on your behalf. If the complainant does not get any satisfactory reply from the accused, then we suggest our member to move to consumer court which is spread in every district all over India. We have our Legal Advisor to Guide / Advise / or Suggest to our members about legal procedures

All are therefore requested to be a active member of SHELTER CONSUMER AWARENESS FORUM and help in protection of consumer right protection in odisha state and India also.

NOTE- These facilities are not extended to any third person other than our member

Membership--

PRIMARY MEMBERSHIP	2500 FOR ONE YEARS
A.C .P MEMBERSHIP	5000 FOR FIVE YEARS
V.I.P MEMBERSHIP	10000 FOR TEN YEARS
V.V.I.P MEMBERSHIP	20,000 FOR LIFE LONG

NOTE-Please read the features of membership.

All donations and membership fees are non-refundable



NOW YOU CAN PAY ON LINE ALSO

NOTE-YOU CAN DIRECTLY DEPOSIT THE AMOUNT IN SHELTER CONSUMERS FORUM AC.NO.(-----) in Syndicate bank (in all over India)

Please bring or send us 2 Stamp size photographs for Identity Card.

8-Cultural programme through child labour school, library and museum promotion centre:-

Organisation has spent an amount of Rs.3335/- towards promotion of Education. A group of staffs and workers are engaged to move from village to village to teach uneducated persons. One education centre was opened to educate children who are not going to school and are in distress. In this centre disable children are also to be provided education. Other children will be also provided education who are engaged as labour. They are provided education in evening. This year we will develop this activity. This programme was implemented through a workshop, which was arranged in the month of November,2012. By this institute we provided training to train the grassroot level workers of Voluntary Agencies. 20 participants of various voluntary agency had participated in the workshop.It has established library & museum for keeping and protecting valuable books and different materials. Library & Museum has been established. We have anticipated, this will be a model library & museum in the locality. We may encourage all concern to be interested to read much. In this year we have spent Rs7600/-. One day we will prove that a library & a museum in this area will sure assists in national promotion. Our library & museum will be strengthened with books of children and testes of other groups. It will be opened in the morning and evening and in mid day also for study purpose of students, children and other. We have taken a special attention to keep books for awareness for women and children. Through this library uneducated, aged and child labour will be trained & educated. This will sure meet want of locality.

Shelter kala kendra and folk dance research centre:-Our Organisation has established a school of Art, Dance and Music promotion in name of SHELTER KALA KENDRA at Bhubaneswar. It has been affiliated to Prachin Kala Kendra, Chandigarh bearing affiliation No-7070. In the year 2006-07 there were 42 students from the stream of fine Art, Odissi dance, Hindustani vocal, Odissi vocal, Tabla instrumental and violin instrumental have appeared examination and got pass. In the year 2007-08 there were 46 students from the stream of fine Art, Odissi dance, Hindustani vocal, Odissi vocal,

Tabla instrumental and violin instrumental have appeared examination. This year we have spent Rs. 3335/- towards different activities of this Kendra. We have also conducted different cultural activities and dance competition program among the school students. We hope through this our Organization we shall work more and more for promotion of cultural activities in the state.

Sports and Youth development activities through youth club promotion under nehru yuba kendra sangathan, khurda, bhubaneswar :-*This Organisation had received an amount of Rs10000/- in the year 2004-2005 from Nehru Yuba Kendra Sangathan, Khurda, Bhubaneswar under Financial assistance to Youth club programme for promotion of our Organisation for purchase of furnitures and assets for the Organisation. The amount has been spent for the purpose and we have tried for promotion of our center. We have also requested Nehru Yuba Kendra Sangathan again this year for assistance under “Rural Sports club” programme. Representative of our Organisation Miss Jayshree Naik has also been appointed as National volunteer under Nehru Yuba Kendra Sangathan, Khurda, Bhubaneswar. Representative of our Organisation are also participating in different activities and programmes organized by Nehru Yuba Kendra Sangathan. This year we have spent Rs. 2642.00 in different youth development activities and expect our Organisation shall help youth in social development, if assistance and cooperation is received from different corners.*

9-Scientific Awareness Programme through Science Club-*Our organisation is engaged in educating more than 100s of students in the field of science. We have started science club in the premises. We think through our science club and we will do better activities for popularisation of science. Last year our organisation has celebrated year of scientific awareness in the Cuttack district. We have completed successfully. We think this year we will also increase our science popularisation activities if Orissa Bigyan Academy will extend it's valued cooperation to grant sanction in favour of our organisation. We have spent Rs. 2432/-for this pupose. However we have capacity also to undertake the above programme in cooperation of our resource persons and personnel. So we have selected the location.To set up a Science club to facilitate school students of the area.To organise Science exhibition consisting of lectures and workshops at different locations to provide information about various science programmes.To provide scientific awareness by experts to the rural youths and students at their door step.To guide and help rural youths in planning and selecting an appropriate vocation or profession considering their interest, aptitude and means for science popularisation.To guide youths about various science programmes in schools and institutions.To guide youths about various scholarships, loan facilities available for study and career development in science popularisation.Provide practical and in hand ready solutions to the youths and students about their confusion regarding science.*

Corporate Social Responsibility-

Context: With the passing of CSR law as part of Companies Act 2013, which mandates companies to spend 2% of their profits on CSR activities, companies have shown an immense interest in addressing the development needs of India. However, companies need support to identify the right causes and credible grassroots organizations engaged in social development that are effective, have capacity to scale and are oriented towards

sustainability.

Being cognizant of this need, social sector intermediaries have come together to imagine an Integrated CSR Facility that will deliver end-to-end services to companies through both online and offline modes of engagement. The vision is to create an *intelligent, comprehensive and standardized facility* that will benefit stakeholders in the following ways:

- **For companies:** The facility will provide companies with action-oriented social sector intelligence and research, resources to frame a company level CSR strategy, impactful CSR programs, credible social organizations for program implementation, running cause related campaigns and employee engagement programs.
- **For social organizations:** The facility will house a “single profile” of social organizations that matches requirements of most companies. It will also feature successful interventions and impact figures.
- **For industry bodies:** The facility will provide an online platform for all member companies to undertake CSR activities, while providing opportunities to the body to offer offline services. The industry body could also use the facility to undertake its own CSR.

Featured story

CSR in India: A new ball game

The CSR clause in the Companies Act, 2013, has opened up endless possibilities for social organizations to scale up their operations and reach out to a wider number of beneficiaries. There has also been a focus on the role of social enterprises in the implementation of CSR programs. The implications of the Act are captured by Krishnan Neelakantan, MD of Samhita Social Ventures in Corporate Social Focus' first edition.

[Read more..](#)

Tapping into CSR funds

Increase networks. Pitch projects. Find partners.

Bengaluru - May 26 & 27

Chennai - June 12 & 13

Hyderabad - June 19 & 20



Open to all NGOs and social enterprises. Register today.



May 26-27, Bengaluru

In focus now

Tapping into CSR funds

Dates: May 26-27 | June 12-13 | June 19-20

Tapping into CSR Funds is a must-attend event for every social organization looking for larger corporate engagement in their projects. It is a two-day event that includes training sessions on how to access companies and forge partnerships and provides an opportunity to develop and pitch ideas to representatives from companies. Pick a city closest to you - Bengaluru, Chennai or Hyderabad and register now!

[Read more..](#)

Story of change

Naandi Foundation: A right to clean drinking water

Naandi Foundation is one of the largest and fastest growing social organizations in India working towards eradicating poverty. Naandi's mission is to build alliances between state governments, companies and civil society to create and implement innovative strategies for improving the quality of life of underserved communities. In 2003, the Foundation began its journey to provide safe drinking water with a single mission to provide rural communities with access to safe, potable drinking water.

[Read more..](#)

Opportunities

Project Inspire

Partnership with CSR projects

Deadline: June 30, 2014

Eligible candidates (both male and female) wanting to make positive and lasting impact towards the empowerment of women must take part in Project Inspire: 5 Minutes to Change the World! **Project Inspire** is a joint initiative from the Singapore Committee for UN Women and MasterCard, to help young change-makers create a better world for women and girls in Asia-Pacific, the Middle East and Africa.

[Read more..](#)

National Endowment for Democracy Worldwide Grant Program

Deadline: June 20, 2014

Each year, the National Endowment for Democracy (NED) makes direct grants to hundreds of non-governmental organizations worldwide working to advance democratic goals and strengthen democratic institutions. If you are an organization working towards such goals, then NED is offering a grant of \$50,000.

[Read more..](#)

Postcode Lottery Green Challenge

Deadline: June 3, 2014

If you're not familiar with the Dutch Postcode Lottery's Green Challenge, you'll be impressed to know that it's among the largest and longest running sustainable business plan competitions in the world. To be eligible for the Green Challenge, a product or service must reduce greenhouse gas emissions and it should be possible to be in the market within two years. Entry is free of charge but requires a detailed business plan and elevator pitch.

[Read more..](#)

ISSC Seed Funding for The Transformations to Sustainability Program

Deadline: May 31, 2014

The Transformations to Sustainability Programme will issue two calls for proposals in 2014. The seed funding will allow you to build partnerships with colleagues in other disciplines, fields and countries, to identify and establish contact with relevant communities of practice and stakeholders, and to engage with them as knowledge partners to co-design full proposals.

[Read more..](#)

USAID's Feed the Future Innovation Lab for Integrated Pest Management Program

Deadline: June 24, 2014

Integrated Pest Management (IPM) research investments will increase agricultural production and reduce spoilage loss while minimizing environmental hazards and maximizing food and worker safety. All eligible organizations are requested to submit applications for Feed the Future Innovation Lab for Integrated Pest Management Program that encourages such research investments.

[Read more..](#)

USAID Pandemic Influenza and Other Emerging Threats Unit Predict-2 Project

Deadline: June 5, 2014

The United States Agency for International Development (USAID) Global Health Bureau (GH), Pandemic Influenza and Other Emerging Threats (PIOET) Unit, is accepting applications from eligible

Access to social sector opportunities
Participation in events and campaigns

[Read more..](#)



[Refer an NGO](#)



[Give Feedback](#)



institutions for the implementation of the Predict-2 Project. The USAID will sign one cooperative agreement with an eligible organization that best meets all the requirements and demonstrates the capability to implement the program successfully, to carry out the project for a period of 5 years.

[Read more..](#)

Events

Summit on Social Media & Online Giving

Date: July 1 and 2, 2014

The 2014 Summit on Social Media & Online Giving will bring together fundraising practitioners from India and South Asia to learn how other organizations are using online tools and social media like email, Facebook, and GlobalGiving to tackle their funding needs and collaborate to find ways to further their causes online.

[Read more..](#)

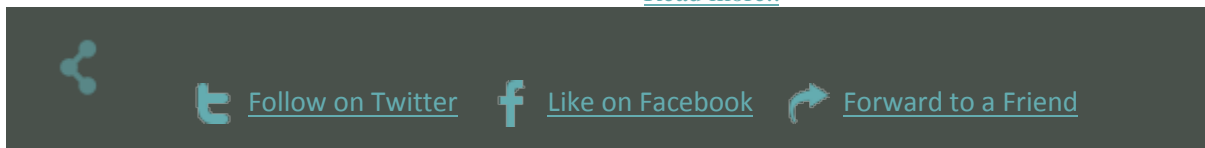

You are receiving this email because you opted in previously with us.

■ [Edit Subscription Preferences](#) ■ [Unsubscribe](#)



Samhita Social Ventures B-305, Cello Triumph, I. B. Patel Road, Goregaon East,
Mumbai 400063 India



In respect of Corporate social Responsibility shelter intends to sensitize citizens at large and involve them in creating a greater impact. With an innovative approach to developing a better India, Shelter has imbibed continuous change as the only constant in our approach. Shelter, will empower, educate, and enlighten not only the citizens who want to do their bit to create a better society, but also the NGOs working at the grassroots and equip them with new tools and methodologies for carrying out their work more effectively and efficiently. We also aim to create a new breed of responsible consumers. Involving and connecting with citizens on various social and environmental issues prevalent in the society is the core of Development Labs. Through new and innovative ways of engaging people, we want to use their ideas and evolve them into workable pragmatic solutions. (Please check project section of the website). We work on a simple participatory model, bridging the gap between Govt and public. The model is oriented towards increasing the flow of resources and

information through the entire structure. This bi-directional approach is a hybrid model of both top-down and bottom-up approach. We, presently, offer a small range of products to serve the growing environmentally and socially sensitive consumers who want to bring about a change.. In Corporate Social Responsibility (CSR) for who intend to pursue a career in CSR, development sector, and as social entrepreneurs. This is intended to lay a firm foundation about business ethics, stakeholder engagement & management, best practices, systemizing & structuring CSR, CSR as a strategic approach. We prefer with background in Social Work, Volunteering, Psychology and Home Science; however, others are also encouraged to join and learn more. Shelter is in process of developing a series of activities to create awareness on various issues like Indian Indigenous Tribes, BPOs in Rural India, Dying Indian Art, Social security for Indian, Female Feticides, Soil conservation, Water conservation, Floods, check dams, Plastics- as a necessary Evil, Homeless Children, Traditional Crafts, Modern Agricultural Techniques, Organic farming, Child Labour, Old Age- homelessness & loneliness, Sanitation-squatting with dignity, and HIV/AIDS. based exclusively on Eight Millennium Development Goals namely- We are also working for - a. poverty and extreme hunger, b. Universal Primary Education, c. Promote Gender Equality, d. Enable Child Right, e. Improve Maternal Health, f. Combating HIV/AIDS, Malaria and other Diseases, g. Ensure Environmental Sustainability, h. Global Partnership for Development.

SHELTER LOW COST HOUSING AND OTHER FINANCIAL CONSULTANCY SERVICES (SH & FCS).

Introduction - SHELTER (Society of Health Education Legal Training and Emergency Rehabilitation) has been incorporated as a society on the 18th day of August'2000 by the IGR, Odisha, Cuttack, under the society registration Act 1860. Since then it has undertaken different social development activities. This year it has started its Financial consultancy wing namely, "Shelter Financial Consultancy Services" (SFCS) to help SC/ST/OBC/SEBC/BPL families and Low/middle income group families of Urban/Rural/Tribal area to improve their quality of houses and access to housing by providing consultancy for housing credit from reliable financial Institutions in a transparent and respectful fashion. The financial consultancy services has been taken over by a group of professionals and launched from the 1st day of April' 2014.

Main Objectives-The main objective of SFCS is to provide credit to SC/ST/BPL/Low/middle income group households to acquire new housing or to extend and improve their current housing. The Society provides consultancy for home loans up to a maximum of 5 lakhs to low and middle income Tribal/Rural/urban borrowers for a period of up to 10 years. These loans can be used by borrowers for purchase of apartments, construction of homes, home improvements and home extensions higher education of children or for small business.

Philosophy- We believe that progressively larger numbers of first generation urban/Rural/Tribal families will need access to housing credit. This credit will first be needed to extend and improve their current dwelling units as families grow. As incomes rise, the ability to service the credit to

acquire higher quality new housing will also improve. SFCS aspires to build a profitable and socially useful business by fulfilling the housing credit needs of these families. Our support will increase housing stock and improve health and education outcomes for these families. SFCS has helped different families for Education of children/Small business and own, extend or improve their homes by disbursing assistance/Fund/Grant/Scholarship and loans.

HOME LOANS-SFCS extends loans amounts upto 10 lacs to urban/Rural/Tribal households with monthly incomes (documented or undocumented) of Rs 10,000 and more. Interest rates range from 16% to 18.5% for housing loans. Interest rates are higher for home equity loans (or Loan against Property), where the end-use is not for housing. A file processing fee of 2.5% – 3.0% (including service tax) is charged for housing loans.

Features-

- Loan amount between Rs 150,000 – Rs 10,00,000.
- Tenor up to 10 years
- Loan Approval within 30 days
- Easy monthly repayment schedule
- No Prepayment charges for Home Loans*
- Loans can be taken for the following end uses :
 - Purchase of property
 - Self-construction
 - Adding additional rooms
 - Put up an additional floor to an existing home
 - Internal or external repairs to existing homes
 - Loan Against property for business or personal purpose.
- Assistance on phone available at local call rates in Odiya,Hindi and English
- Our loans are also available at a fixed rates. That means that the EMIs don't vary with the volatility in the market or a change in the interest rates.

LOAN PURPOSE-

* Conditions apply

Tenure	Maximum 15 years
--------	------------------

Loan Amount	Maximum Rs. 10 lakhs.
-------------	-----------------------

Eligibility As per norms of Financing Institutes

	<p><u>Housing Loans</u></p> <p>None, if pre-closure happens from borrower's own source of funds. If, other than own sources, pre-payment charges up to 4.5% (inclusive of service tax) of principal outstanding as on date, will be applicable.</p> <p><u>Non-Housing Loans</u></p>
Prepayment charges	Pre-payment charges up to 4.5% (inclusive of service tax) of principal outstanding as on date will be applicable.

		Loan Amount	Rate of Interest	Processing Fees
		150000 – 300000	18.50%	3.00%
		300001 – 500000	17.0%	3.00%
	Home Loan	500001 – 1000000	16.0%	2.50%
Fees and charges	Loan Against Property	150000 – 500000	20.0%	4.00%

Applicant(s)	Family members and co-owners of the property
--------------	--

Documents Required	<p>Application form with photograph duly signed by all applicants</p> <p>Identity proof – Voter ID, PAN, Driving License, Bank Passbook, etc.</p> <p>Age proof -</p> <p>Property documents</p> <p>Colored passport size photograph</p>
--------------------	--

Additional documents that will help us process the loan easily	<p>Last 3 months salary slips</p> <p>Income Tax Returns of the last 2 years or Business Records</p> <p>LIC Policy</p> <p>FD or RD</p> <p>Details of any other loan account that you are repaying currently</p> <p>Any other savings or investment details</p>
--	---

Lending Methodology-SFCS lends to urban households with a minimum income of Rs 100,000 per annum. SFCS offers loans based on the repayment capacity and stability of occupation of the applicants. These are usually based on the following factors but additional parameters may be considered during the consideration process for credit applications.

- Liabilities
- Vocational/Educational qualifications
- Income and continuity of income
- Dependents
- Assets
- Saving habits
- Spending patterns

Verifications with Credit Bureaus and occupational verifications are carried out as required to assess loan applications. Loans are disbursed in stages after verification of usage. SFCS does not lend for illegal construction.

Conclusion- We arrange all type of financial consultancy services for project and property funding / Low cost Housing finance/ Scholarship for Education/Loan for Small Business/ *Funding & Grant* with low rate of interest scheme with minimum & maximum funding available for Individual/NGO/SHG/students/BPL groups/ Farmers Groups/Farmers/ students/ Landless/Poor persons of Rs.50,000/-(Rupees fifty thousand) and above as per prescribed rate of interest and terms and conditions of different funding Agencies and financial Institutes and banks for minimum period of 1 year to 5 years maximum with our service charges of 5% of loan/scholarship/Grant/Funding amount after disbursement and there is no upfront fees.

All are therefore requested to be a active member of SHELTER CONSUMER AWARENESS FORUM and help in protection of consumer right protection in odisha state and India also.

NOTE- These facilities are not extended to any third person other than our member

Membership--

PRIMARY MEMBERSHIP	2500 FOR ONE YEARS
A.C .P MEMBERSHIP	5000 FOR FIVE YEARS
V.I.P MEMBERSHIP	10000 FOR TEN YEARS
V.V.I.P MEMBERSHIP	20,000 FOR LIFE LONG

NOTE-Please read the features of membership.

All donations and membership fees are non-refundable



NOW YOU CAN PAY ON LINE ALSO

**NOTE-YOU CAN DIRECTLY DEPOSIT THE AMOUNT IN SHELTER CONSUMERS FORUM
AC.NO.(-----) in Syndicate bank (in all over India)**

Please bring or send us 2 Stamp size photographs for Identity Card.

HOUSING PROJECTS-Secure tenure and access to housing are issues that plague the urban poor in India. In larger cities, nearly half the population lives in slums. urban slum dwellers who were residents before 1995 have the right to upgrading and re-settlement, but the process is excruciatingly slow. Most government policies and programmes simply do not address realities on the ground, and the tremendous backlog in providing housing grows every day with continuing migration to the cities.

Shelter society has endeavoured to raise these issues with the local and state Government through its projects. Our expertise in housing the poor has matured over twelve years, and we are proud to have implemented two major resettlement projects in Bhubaneswar.

One of the main obstacles of effective urban planning in India is a lack of up-to-date, comprehensive and sufficiently detailed information about urban areas. This lack of information is a major reason behind the failure of urban municipalities to include informal settlements (known as slums) in city-wide planning and urban development. In the metropolitan cities, large proportions of the urban population live in slums, but major urban projects tend to skirt around the informal city. In the absence of information and understanding of slums, these settlements are typically considered to be chaotic masses rather than coherent urban areas. They are easily ignored or are dealt with by programmes aimed specifically at slums, not recognising them as integral parts of the city.

To address this, Shelter society has been working over the last few years to develop the use of slum surveys and Geographical Information Systems (GIS) for collating information about slums for inclusive urban planning. Since early 2000, Shelter society has worked on projects in Bhubaneswar and cuttack city of odisha state that aim to introduce slum surveys and GIS as tools for integrating low-income settlements into urban planning and development

City wide slum housing project-The Integrated Housing and Slum Development Programme (IHSDP) has been introduced by the Government of India (GOI) for the purpose of slum improvement in cities and towns under the Jawaharlal Nehru Urban Renewal Mission (JNNURM). The critical objective of the IHSDP scheme is to strive for holistic slum development with a healthy and enabling urban environment by providing adequate shelter with security of tenure and basic infrastructure facilities to the slum dwellers of the identified urban areas. Shelter society as a consultant to submit a proposal to the Government of India in February 2009 under the IHSDP scheme for the rehabilitation of almost half of the urban areas slum population in an integrated housing and infrastructure scheme.

The unique feature of Shelter Associates proposal was its citywide perspective for slum improvement and the use of Geographic Information Systems (GIS) software and remote sensing technology . This approach means that the land, which is a finite government resource, is used optimally to ensure that the maximum number of slums dwellers are provided with security of tenure, housing, and essential services within their current neighbourhood and are not relegated to the edge of the city which lacks services (transport, water and drainage) and drives them deeper into poverty. This planned approach, with great consideration for 'origins and destinations' of the slums to be relocated, ensured that the communities were not far removed from their current places of work or other social amenities like schools, health centres, emergency services, markets, etc.

Shelter Society designed four story 'walk-up' social housing, which would rehabilitate the existing slum dwellers on the site as well as create an extra housing stock that could absorb the neighbouring slums that require relocation. The GOI approved this project as a special case for its innovative, holistic and inclusive citywide approach which uses technology to plan sensitively and could potentially be replicable in other cities' attempts to be 'slum free'.

SHELTER LOW COST HOUSING CONSULTANCY-

Binobaji Shelter Home for Age Care and Rehabilitation Center:-Handicraft And Coir

Programme:-*We have started Binobaji Shelter Home And Age Care Center at village sampur and there shall be a vocational training centre for rehabilitation of distress. A land of 10 Acres are taken for this purpose. We are in a mind to open age care centre. In this centre we will check health of old persons and poors through our health centre. Our Age Care Centre will provide assistance to Helpless and Needy old persons. In case of able old persons they will be provided Vocational Training for earning this livelihood. Sri Budhinath Behera is the president of Binobaji Shelter Home And Age Care Center to*

develop the centre and activities. This year we have spent Rs.3250 for welfare of handicraft development centre and this year this shall be linked with funding organization for welfare of distress.

Introduction-

It is very important to have a shelter for every one of his own. Studies also reveal that scarcity of housing units is there in the country. Surprisingly, the shortage is mainly for the people belonging to the moderate income group and the lower income group, people who cannot afford a home of their own. The demand for low cost homes in India has set the stage for the housing projects meant for the ones who have limited earnings. Low cost housing in India offer housing options, since real estate builders and developers in India are building housing projects in different cities and of different categories, you can choose your option depending on your requirement and budget.

Constructing low cost housing in India, there are 2 ways in which low cost homes and middle income group can be helped out. It has been observed that builders and developers either undertake housing projects that are entirely meant for the LIG or MIG or undertake housing projects which cater to all income groups. For instance, if a real estate builder constructs apartments and independent villas in a particular area, he can build housing units of different budget.

A latest trend that is being observed in the housing market is that more and more real estators are trying to use energy efficient materials in their projects. Prior to buying low cost homes in India, it is important to find out whether they abide by the construction guidelines and safety requirements.

Consultancy preferred to construct a house of Rs 2 Lakhs budget

We appreciate your effort in trying to construct a house of Rs 2 Lakhs budget. Before you embark on this mission, do prepare mentally for the extra hard work you need to put in planning and budgeting all the activities to be performed right from design stage to completion.

First, what you need is a very cost effective design that incorporates all your requirements without over-utilizing space or structural elements. The design has to be worked and re-worked until it is Cost-effectively Optimized. Take extra time and effort in finalizing the design.

The next step is to decide on the materials to be used. With a constrained budget, you cannot afford to have a margin of error. Find the most cost-effective building materials in your area. It would vary depending on the location of your residence. Eg- Laterite Stones are Cost Effective in the North Kerala Malabar Region. Do research on the most cost-effective wood, flooring, roofing and other materials in your region.

Study your Site Conditions to avoid any unexpected future setbacks. Do make sure that the Site did not previously have wells, ponds or clay fields that were filled without proper soil consolidation. Use the most appropriate foundation depending on the soil condition.

Appoint a Contractor who has previous experience in Low-Cost House Construction. You may contact the local branch of Cost-effective Construction Agencies like Nirmiti, Costford, Habitat etc. Have long and extensive discussions with the Contractor and be very clear about the various stages of construction and the time and cost incurred at each stage.

Once Construction starts, stick to the schedule without a break in the work. Any delay may further increase the cost and material wastage. In short, constructing your residence on a tight budget requires meticulous planning and execution.

The certified experts with Housing Compliance Services

The certified experts with Housing Compliance Services are available with us to assist you in maintaining compliance with affordable housing requirements. Our consulting team has experience in lease-up, policy and procedure review and implementation, file audits, and compliance maintenance. The Housing Compliance Services team monitors properties financed with tax-exempt bonds, tax credits, redevelopment..

To ensure compliance with affordable regulations, Housing Compliance Services can support your agency with:

- Needs analysis
- Annual/quarterly compliance report review
- Site Visits-file audits and physical inspections
- Audit techniques
- Move-in and recertification approvals
- Specialized compliance training
- Best practices process review and recommendations

- Basic and Advanced training classes

Send us a request for contact about consulting services and we will be happy to discuss your needs.

LOW COST HOME PLANS

Build a Smaller Home / Houses-

Build Your Own Low-Cost Log Home, Subtitled, "Complete Working Drawings and if a project size is very small, normally the property developer is required to allocate portion of the land for low cost housing to assist those:

Modern House/ Cottage/ Home Design



Find Low Cost House Plans At Modern House Designs

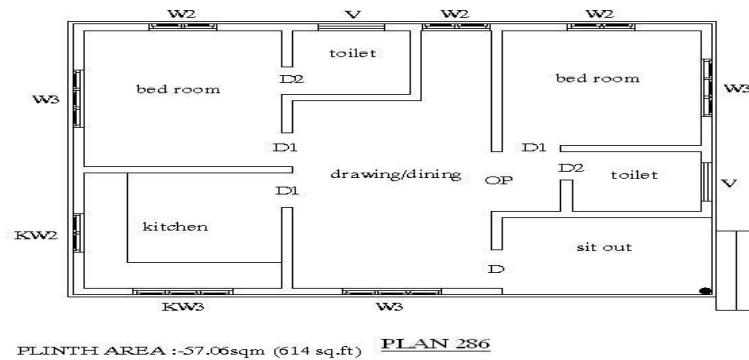

Looking for modern house designs Well, you need to rebuff the precincts of past and apply a futuristic approach. Modern house plans emphasize on technology and. A) 'Budget' or 'Low Cost' (ordinary ceramic tiles or vinyl, ordinary paint.

Building a House on Limited Means: Low-cost House-Building For



Resources for Building Earth-Friendly, Low-Cost, High-Efficiency Homes Home | Building Books | our senior year of high-school and were already drawing house plans by. This collection of Cost-Efficient Home Designs offers a tasteful selection of plans that, comparatively speaking, would cost Low Price Guarantee: Construction

Modern-House-Designs.com – Buy LOW COST House Designs

Modern House Designs provides LOW COST, quality house plans. The plans contain floor plans, elevations and cross sections required for building a house. Each house. Offering quality Residential architectural plans for effective exterior, interior & architectural design of your building at affordable rates! Cottage, cabin & small country home plans, Cottage, cabin and small country home plans for a house you can build yourself – free Glenn's low cost garage: Costs for the 20' wide Universal: Framing the 1-1/2 story. low cost duplex house plans Design Decoration Ideas. Your ideas to explore your own home. Home, Office, Garden, Design, Decoration, Furniture, Ideas

Designed By : SHUKOOR C MANAPAT (Shilpa Builders)
Calicut, Kerala. Ph: +91 9847981035



More @ www.keralahomedesign.blogspot.com

TOTL AREA 98.64 Sq Mtr. (1062 Sq Ft)

FIRST FLOOR PLAN

AREA 53.80 Sq Mtr. (483 Sq Ft)

Designed By : SHUKOOR C MANAPAT (Shilpa Builders)
Calicut, Kerala. Ph: +91 9847981035



RHD
Kerala Home Design
More @ www.keralahomedesign.blogspot.com

TOTL AREA 98.64 Sq Mtr. (1062 Sq Ft)

FIRST FLOOR PLAN
AREA 53.80 Sq Mtr. (483 Sq Ft)

House Plans Very Low Cost –

House plans very low cost House plans very low cost and estimates construction , home design center malabe. Low cost and top quality 3D floor plans & 3D house models available at 3D Rendering India. 3D Rendering India is one of the most reliable 3D rendering services

House-Plan.com provides LOW COST, quality house plans. The plans contain floor plans,elevations and cross sections required for building a house. Each house plan on. Low-cost housing plan for first-time

home-buyers falls flat By Alvin Hall Poorer Than Their Parents.



Low Cost Building Home Plans

Low cost home building plans are readily available. Home building plan publications (print and online), stock plan services, drafting services, consumer home building. Low cost, small budget adaptable garage-apartment plan 841 sf to build in stages; flexible, affordable apartment plan to build and live in while building main house.

To get a Cost-effective Design for your site, send us your Site Plan and List of Requirements- Housing policy at a national and local level has changed significantly. The limited government resources available for affordable housing and infrastructure, means that developers and land owners are being asked to make larger planning contributions. Uncertainty remains about the new affordable rented tenure, so all existing deals and new planning applications are being redrawn to come into line with the new direction of Government policy. This year, more than ever, we are working hard to keep our clients abreast of these changes, anticipating the government's direction of travel and quickly adjusting negotiation strategies to ensure viable planning consents are achieved as quickly as possible to the satisfaction of all parties. Its difficult times for all, but Levvel is successfully achieving planning consents with revised housing mixes and more viable solutions ensuring the delivery of housing is achieved.

How might we help you ? We are unlocking stalled projects for land owners, investors, developers, Registered Providers and Councils, securing planning consents and identifying end users for the affordable housing who are willing to pay the best price to ensure scheme viability.

As housing specialists we can:-

Help you make the case for your housing proposal

1. Negotiate the right balance of affordable housing and planning gain contribution, reducing risk and uncertainty and ensure profitability
2. Advise on the investment, planning, developing and owning of affordable housing
3. Introduce developers to affordable housing providers
4. Structure a planning agreement that works for all parties

This is the time to make things happen.

Please have a look through our website to see how we have been helping our clients and if you think we might be able to help, call us in our Email-dasshelter@yahoo.co.in

All are therefore requested to be a active member of SHELTER CONSUMER AWARENESS FORUM and help in protection of consumer right protection in odisha state and India also.

NOTE- These facilities are not extended to any third person other than our member

Membership--

PRIMARY MEMBERSHIP	2500 FOR ONE YEARS
A.C .P MEMBERSHIP	5000 FOR FIVE YEARS
V.I.P MEMBERSHIP	10000 FOR TEN YEARS
V.V.I.P MEMBERSHIP	20,000 FOR LIFE LONG

NOTE-Please read the features of membership.

All donations and membership fees are non-refundable



NOW YOU CAN PAY ON LINE ALSO

NOTE-YOU CAN DIRECTLY DEPOSIT THE AMOUNT IN SHELTER CONSUMERS FORUM AC.NO.(-----) in Syndicate bank (in all over India)

Please bring or send us 2 Stamp size photographs for Identity Card.

SANITATION PROJECTS-

Shelter society relationship with the communities living in the slums, and informal settlements has given an insight into how a lack of access to sanitation has a detrimental impact on health and safety.

- Community toilet blocks are frequently in a poor condition and the queuing at peak times can be frustrating and inconvenient for the community.
- Defecating out in the open can expose people to health risks and safety risks - disease, sexual harassment and physical assault.
- Many women and girls restrict their intake of food and drink to lessen the likelihood that they will need to go to the toilet. This impacts their health, cognitive development and, if they are pregnant, also impacts the health and development of the unborn child.

Shelter society relationship with the local government, especially the local administration ward offices has also indicated that there is:

- (1) A severe lack of information regarding the extent and condition of current sanitation services;
- (2) A lack of clarity as to how to apply the objectives of the city's sanitation planning policy document; and
- (3) A unsustainable large financial burden placed on the ward offices to maintenance the community toilets in its administration ward.



Shelter society have worked on access to sanitation since 2000, and have successfully implemented innovative projects. Community toilets have been built which include accommodation for a caretaker and a biogas system which converts the gases generated by the human excrement into a usable energy source for the caretaker and a few families in the communities; these community toilets are still in good condition over a decade after completion and hand-over to the community. More recently Shelter moved

towards a vision of 'one home-one toilet' to link sanitation funds, available through private donation, with families living in slums or informal settlements without toilets. The vision of 'one home-one toilet' is for every family to have access to reducing the financial burden on the administrative ward office (freeing up funds for other sanitation infrastructure), and reducing the instances of open defecation (and all associated violations of a persons health and safety).

City wide slum sanitation project-This project was proposed to receive funds for sanitation. The projects aim is to advocate for 'one home one toilet' by producing an individual sanitation project which will challenge the Government of India's stolid sanitation policy of only providing community toilets. While individual toilets do appear in Pune's sanitation policy document, the City Sanitation Plan (CSP), there are no funds allocated against individual toilets in the section which describes the allocation of sanitation funds. Shelter is working to establish a pragmatic individual sanitation model which addresses the health and safety issues associated with open defecation, and the maintenance issues associated with community toilets, that will be adopted by the Government of India and implemented across India.

This project builds on previous experience of providing toilet in slums and informal communities and includes all of the same interventions which produce long-lasting and tangible change; data and stakeholder support. The collected data is organisation on a GIS platform accurate profile of the slum, administrative ward and city. This profile is used to identify the most vulnerable settlements in the administrative ward and target sanitation funds. Concurrent to the data collection, organisation and analysis process is the process of stakeholder support.



The Beneficiaries of the project discussing the benefits of having their own toilet, and the work of Shelter.

Over the next 3 years Shelter will be providing 1,500 individual toilets across the 15 administrative wards of Bhubaneswar will be provided in one or two pilot slums in each administrative ward. Shelter will also establish a refuse collection system to complement the individual toilets and provide a holistic solution to the slums principal sanitation issues: (1) open defecation/ineffective community toilets, and (2) solid waste management.

These interventions are proceeded with an extensive data collection and data analysis stage, first at the scale of the slum (obtaining slum level data for all eligible slums within the 15 wards – totalling to over 400 slums), and then at the scale of the household and individual family members (obtaining household and family member data for all houses/families within the pilot slums). The slum level data is collected by Shelter Associates at the administrative ward offices and verified on site with the assistance of the slum community and the administrative ward offices engineers, and the household level data is collected by the Shelter members of the community trained by Shelter it has been found that when members of the community are involved in the data collection the data tends to be more accurate.

This extensive data set lets the most vulnerable slums in each administrative ward to be identified, and allows the most vulnerable families within the vulnerable slums to be recognised. This collected data is the foundation of a pragmatic response ensuring feasibility of interventions and efficient use of funds. Part of this project is to make the data set available as part of a toolkit which will allow the administrative ward officers to priorities their own sanitation spending.

To support the physical interventions within the slums, and the establishment of a refuse collection system, Shelter will also conduct community meetings, workshops, and focus group discussions to: (1) build a rapport with the community members, (2) to communicate health and hygiene messages, (3) to discuss and understand the issues which they face in relation to defecating out in the open, and (4) to communicate and build support for the physical interventions.

The Toilet Revolution Comes to More Basti...

Submitted by Shelter on Thu, 01/23/2014 - 13:20

Project: City-wide slum sanitation project.

Successful revolutions happen quietly....it makes inroads into the lives of all those who are willing to make the change, for those who believe it will impact their lives. The revolution is a big step for the families here, and giant step for society.

More Vasti, a disadvantaged community in Bhubaneswar, called a slum by traditional standards. Today, the residents of More Vasti have taken a stand, one that will ensure healthier environment and far better quality of life.



Member of the community handing over her share for her own toilet in her own home.

The Shelter “One Home.... One Toilet”, reality.

Why is this a revolution, some may askbecause residents of the area have invested in what many there would call a dream. Many other residents here are joining this toilet revolution.

This is an area with a community toilet, which many find difficult to visit. Dirty, to the point of being disgusting, it brought no true relief. And think of sheer indignity of having to defecate in the open! The health benefits to the residents and all those who live around are enormous.

An investment into a toilet is about changing mind sets. It is about bringing dignity, empowerment and health. The 30% invested by the dwellers there, and 70% by Shelter is not about toilets...it is about change, hope, and an investment to a healthy future.

#Sponsor A Toilet

You can support Shelter Society “One Home,One Toilet” vision for India by sponsoring an individual toilet for a family living in an informal community. These individual toilets are made available to the beneficiary family on a cost sharing basis where the slum family contribute a third of the cost. Please Contact us for further details.**In India** You can send a cheque to our Head office.Shelter Society thanks you for your interest and generosity. While collecting data from the slums , Shelter noticed

that among the urban poor, women were far less likely to be employed than men. When they were employed, their jobs were often poorly paid, precarious, and unsafe. But those who had jobs were in the minority: most women were unemployed and had no means of supporting themselves or their families.

Research and poverty Mapping(city slum profile)-One of the main obstacles of effective urban planning in India is the lack of up-to-date, comprehensive and detailed information. Municipalities fail to include informal settlements in city-wide planning and urban development. Major projects tend to skirt around these areas, which are often seen as chaotic masses rather than understood as neighbourhoods in their own right. When these settlements are not ignored altogether, planning approaches rarely treat them as integral parts of the city.

Shelter society has been working to promote inclusive urban planning since early 2000 to introduce slum surveys and Geographical Information Systems (GIS) as tools for integrating low-income settlements into urban planning and development. We use our research directly in our own field projects, and also to help inform local government policies. Connecting research with needs-based interventions leads to better solutions and the possibility of large-scale projects. An important part of our work comprises studies of poor people in urban settings. This is not academic research, but the study of existing situations carried out by the poor themselves, and is in keeping with our joint philosophy of validating the existence of the poor living in cities.

Our own research and documentation ranges from film documentaries, photographs and one-page flyers, to in-depth analysis and documentation of settlements, including physical land use and socio-economic factors. Extensive primary research and accessible reporting heightens awareness about slum areas and their residents, and this, in turn, improves levels of participation and the sustainability of projects. All our study material directly feeds into our work, and the information is also made available to stakeholders for planning projects and impacting policy.

The Sanitation Project is one example of how our research and development work influences outcomes in the field. Another is the Poverty-Mapping and Redevelopment Project, which shows how research can be used to increase outreach to communities and create a comprehensive list of policies for stakeholders to choose from. Governments, NGO-CBOs, and communities can then consider the options jointly and weigh possible outcomes.

The women in the slums desperately need a way to support themselves and their families. Shelter Society is working to provide them with a sustainable way of earning an income. Shelter Society decided to help by starting an income generation project. In considering potential projects, they looked for one that would help the women but would also be environmentally sensitive. Shelter had long been aware of the buildup

of plastic waste and, through developing the Bag Project, found a way to help women in the slums and improve the environment. In the slums, only 30% of women are employed, compared to almost 70% in the slums. The project involves teaching women how to sew reusable shopping bags out of old sarees and discarded fabric. Shelter is currently exploring different markets for the bags, both locally and abroad. The money generated from the bags will provide the women with a consistent and sustainable means of support. The project also allows the women to stitch the bags at home, so that they do not have to leave their children to find work. The bags serve as a practical alternative to plastic shopping bags and promote a cleaner and healthier environment. various projects Find out how to volunteer with us here.

Our Contribution & Work :- SHELTER is a professionally managed organization, devoting its skill and resources towards innovating models of development in the present era. At present we focus on promoting development in partnership through stakeholder management approach. Our work periphery includes implementation of both need based & right based projects, render consultancy on emerging development issues and provide professional development support services to like-minded organizations/institutions and Govt. Departments in India

Self Help Groups and Micro Finance- Engineering Emancipation through SHGs – Shelter's doorway to women empowerment:-

Shelter's initiatives in Gender Equity through Micro Finance began as early as 2004. The program has grown manifold over the years with the financial support of the Social welfare Board. Today, a total of 200 SHGs have been formed with 33 new SHGs formed in the year 2009-2010. With each new group, a few more women find their voice and identity as they move towards self-reliance and empowerment of new members who were enrolled, taking the total number of members to 300 given out as loans, and a repayment of made by the SHG members during the financial year. Apart from financial achievements and increasing the role of women in household finances, the SHGs have been critical in acting as a conduit for integrated community development programmes. SHG staff and members had a yearlong calendar of activities and workshops that focused on issues of alcoholism, early marriage, female feticide, reproductive child health, sanitation, hygiene and domestic violence. This has had a direct impact on the quality of life of the communities. A marked change in attitudes towards education has emerged. A majority of the girls in the SHG families are in the school system and the women members are also becoming literate in order to conduct transactions and other SHG functions. Shelter staff has motivated members to join the pulse polio programme and avail family planning facilities and institutional deliveries. The beneficiaries have directly availed services of health camps organized by Shelter. Women attended the celebration of Women's Day organized by the SHG and Micro Finance Project. The development of overall linkages has seen an increase in the number of people taking advantage of institutions like Hospitals Schools, Banks, Panchayats etc, with an increased awareness of citizens' rights regarding these. Impact assessment

Training-Currently, Shelter Society is focusing on training women who already have a basic knowledge of sewing. Shelter Society teaches these women how to make the bags by building on the skills they already have. Being able to earn a consistent income and help support their families gives the women confidence, increased independence, and a stronger voice in family and community decisions. Shelter Society is also working on a more comprehensive training programme that will be targeted towards women with no prior knowledge of sewing. This programme will teach the women basic sewing skills, with which they can learn how to make the bags. The programme will also teach the women the other aspects of the Bag Project, including how to collect used discarded fabric, how to recruit and train other women to sew the bags, and how to sell them in local markets. With this programme, the women will have all of the information they need to run the project themselves.

Awareness Generation Programme AGP) for women Through Vocational Training and Micro Finance (Vocational Education Course Enrolment)- Cutting & Tailoring, Beauty & Culture, In addition to providing the training, the GRC also provides forward and backward linkages with Banks and Financial Institution and Government Schemes such as Swarn Jayanti Shahari Rozgar Yojana (SJSRY), Rashtriya Mahila Kosh etc.

It had requested in the year 2004-05 to the State Social Welfare Board for financial assistance for conducting a AGP program. In this response State Social Welfare Board, sanctioned vide their letter No.5981 dtd.25-11-04 for grant of Rs10000/- for conducting AGP program for women. As per advice vide their letter No3975 dtd.22-09-05 we deputed our representative Miss Jogamaya Mahapatra for undergoing organizers training under Viswa Jeevan Seva Sangha, Khurda. She completed her organiser's training during the period 29-09-05 to 08-10-05. Then we requested State Social Welfare Board for release of sanctioned amount. The State Social Welfare Board released first installment of Rs9000/-(Rupees nine thousand) only. The organizer Miss Johamaya Mahapatra, conducted survey in different places at Nayapalli and identified 25 women beneficiaries and round up discussions were made with them and our representative also described them about present day situations and present day to day problem of women and also about need of the camp. Camp was conducted for 8 days from 15-03-06 to 22-03-06 followed by 2 days follow up camp. Women groups are consulted and awareness training was provided. SHG group promotion proposal was accepted by the members. Immediately 2 SHG groups are formed and it has been decided to strengthen them for business and promotion of financial condition of poor women. Through this AGP programme basic idea has been obtained and women are provided awareness training to know about right, safety and security of women. It was decided by the Organisation to conduct more awareness programme for welfare of women and children. In the year 2005-2006 this Organisation was awarded for grant of an amount of Rs50,000/- by the Central Social Welfare Board, New Delhi and organised five AGP meetings for welfare and awareness of women. In this connection, Organisation has organized different survey activities and small village-level meetings in different places and office bearers have gone training for the purpose. It has been observed that this programme has created more awareness among women –how they will protect themselves from different Social evils and bindings. Very soon programme shall be

conducted and different resource persons had been invited to aware the women. Our Organisation has taken this programme as a mile stone and promised to work for promotion of women and child. We have formed women SHG federations for their empowerment and financial condition.

SC,ST,OBC,SEBC,Other wise able, Minorities and distress Welfare -In our state most of areas covered with hills and forest. In those areas our people are staying. They are not educated and depend upon forests. Now-a-days forests are cut down. Restrictions are imposed. They are not in a position to take different forest goods for their livelihood. They are day by day becoming poor. In most cases due to poverty, drought they are loosing their land and village. They sale themselves as bonded labour. They are incapable to build a house for their existence. We will construct low cost house under our project and settle them in a good family atmosphere. This year we have spent Rs. 3456.00 for SC & ST awareness. On the other hand Horizons are generally poor. They are depending in daily labor. So they do not involve them in the National development race. Hence national/countries alround develop is not at all possible in spite of Govt. Social Development Activities. We have therefore opened such a unit to work for welfare and upliftment of Harizan and Girizans who want Govt.assistance. The method of achievement of allround development of villagers is our movement. The villagers should be self sufficient and independent on their daily usages and needs. Small scale production units on the basis of co-dependent on each other should be evolved to provide work to a large number of hands and profit shall flow into the pockets of single entrepreneur. Not only the production but also use of all these materials should be popularized among countrymen. Economic liberty, social, political, organizational independencies is urged. It has been decided to establish a vocational training centre. In this centre local un-employed individuals shall be provided Vocational Training. In other hand those who are in distress and helpless shall be allowed to stay in this Vocational-cum-rehabilitation centre. This will be a assistance centre for women, disable, old person, Distress, SC & ST. In this centre rural technology shall be promoted people will be trained how to promote agriculture. Agricultural development how will be developed shall be our ultimate aim. All the production shall be marketed.

Empowering Illiterate SC/OBC poor women and Children and their capacity development activity through education and vocational training-



Introduction:

SHELTER is all about doing well to the mankind and also to the society through many ways. Making them self sufficient and capable to fight against all odds that they come across in a day-to-day life. The society is facing a lot of problem due to uneducated women especially in the SC community. They hardly find themselves cope with the routine work that need some education. Educating them would be a great & noble work, so that they can make themselves self sustained and independent. In this project we are going to put down some very important and interesting parts which would help the

person in getting it implemented with much ease. Sections are Motivation, Project summary, Project details, Conclusion & Reference (if any).

Motivation:

The history:

Since the independence much has been talked about the education but till date hardly any of those have been met. So this is a very catch segment that needs to be focused now. Problem could be myth and being poor and from a section of the society where untouchability still prevail.

Why it is to be concerned?

It is indeed an interest to be concerned, because there are many schemes are floated by the Govt. for the betterment of



these community but seldom they get it. Very few organisations are working for this community as most of the organisations are bound by rituals and customs lay down by the then elderly people.

Why this problem prevails?

It is there and also remaining as no other community people prefer to go to their place and teach. Because the fear of getting boycotted from the society.

Is the problem already solved? What has been done so far?

Yes, the problem still exists. Due to lack of proper education, literacy among these communities is very poor. Though the Govt. is doing lot of things but the takers are not willing to accept as the imparters are of no good. Govt. has made it compulsory for all but still the parents need to be counseled to send their children and women to get the proper education.

Are there any similar systems or solutions to the one you propose? If so, reference and very briefly explain them.

I am not sure whether any similar solution has ever been practiced by any agencies, Govt. or not.

Are there any possible improvements to current solutions?

Yes, creating awareness and the importance of education in day-to-day life. If women of the society are not educated then we can not expect the future generation to be educated.



Project Summary

What in general will this project achieve?

This project is designed in such a way that it will not only educate the women folks of the community but also develop a self confidence among them. They can pass on the knowledge

to their children and make them educated. And also they can force their children to go to school and can create their better future. These also enhance their livelihood in many ways.

Project Details

Architecture and Environment

Describe the project environment



The project will be based on personal interaction and rapport building among the community to see the benefit of the project.

A prior field study is to be done to know the mind set of the people and, whether any organisation had touched the area in the past or not. If yes, then what was the result?

Adequately equipped with all the training material and the necessary things can run the show smoothly. Language is another barrier, which sometimes forces the people to withdraw from the programme, so using local language and the same dialect would attract the people to participate in maximum number and get the benefit.

Another important area is the “organisation”, who is working there(?), or whether any body have done some work in the targeted area or not, whether people of that locality have accepted him and treated him as one amongst them or not.

Software, hardware, or tools to be used

This depends on the audience and the locality. Because it has to be **tailor-made** and should be very appropriate to make them understand what exactly we are trying to convey through this, otherwise the whole project will be of no use.

Implementation Issues and Challenges



What will be the most difficult issues and challenges in the implementation?

The most difficult issues are making them understand the importance of education and the need of it in today's world. This is not a necessity but essential for their survival. Another challenge is to send the children to school for their education, because they are in the tendency of not going to school as their parents are not educated and so they don't see the worth of it. Rather they prefer to engage them in the work to earn a living in this tender age.

How are you using or extending current tools/systems for your problem?

There are many ways to get the tools or systems work for the benefit of the community or the target audience. After having done a thorough survey different tools should be used. The survey will clearly indicate what tool is to be used to get the job done.

What makes your project unique?

A single way of implementation could see the negative result but when a multiple ways are implemented, there has to be some result that could show at the end of it. And also it will make an interesting scenario for the participant or the audience to believe.

Deliverables



What will the project produce?

The outcome of the project will compel the community to follow the system and see the change that could bring in their life, for which they

were longing years together. They also will feel the change by opting for the schemes floated by the Govt. which were implemented by the organisation. They also will know about the benefit of the awareness.

Describe in relative detail the features of each of the project's products.

While doing the survey they will be curious to know what exactly the organisation is going to do. And may be at the first instance there could be some hesitance from them but later on they will cooperate.

Printed leaflets – it will allow them to see and understand what they can do, if they become educated.

One-to-One interaction – it will not allow them to feel left out. Every one in the community will feel their importance and hence they will show the interest in allowing the project to take place.

Group Discussion – this will allow them to take out their need that they are in need of. It also will make them feel that they are listened properly and with importance. If any excellent idea comes out of it and implied by the organisation, it will make them feel that they are also worth for some change.

Leader – while implementing the project if there is one among



them, then s/he will feel that they can change the community without the help of outsiders. They have the ability and it needs to be stimulated.

You may wish to separate deliverables into phases and indicate optional components given time.



Creating different groups to show their ability to fight against the problem will show some results and also the way to get out of it will emerge from it.

The community is unaware of their ability, they have the solution, it only needs to be identified and implemented.

Emphasize what your project contributes or achieves!

The project after proper implementation will achieve the target that has been set by it. It will definitely see the people following after having benefited from it; at least they could understand and believe.



Timeline

Provide an estimated timeline of project deliverables and important dates.

It has to be tailor-made keeping in view of the target audience and the type of people for whom the project is going to be implemented.

Conclusion

Summarize the project including the problem, motivation, and proposed solution, and re-state important (planned) contributions.



In order to utilise information, it must be accessible. Accessibility includes both documentation of available data and tools for

accessing the data. Unity provides a tool that can assist with the documentation of SURVEY accessible data and with the retrieval of the information. However, with a poorly documented multi-valued database system with a lack of information available via SURVEY, these tools may not be enough. This project will provide some extensions to Unity that will allow it to work with a multi-valued database system. Additionally, this project will research additional steps and programs to help increase the availability of information via SURVEY.

PROBLEM:

Unaware about the importance of being literate.

Withdrawing from the society for any matter.

Hesitate to be in any gatherings.

Illiteracy caused duping by touts.

Being cheated by all irrespective of position (touts, dalals, officers, PRI members to name a few).

MOTIVATION:

A regular interactive session will motivate them to follow the process to get the maximum output from this project.

Solution and **Duration** could be adjusted according to the strength of the target audience.

**Thank you SHELTER
You made my
future secure**



All are therefore requested to be an active member of SHELTER CONSUMER AWARENESS FORUM and help in protection of consumer right protection in Odisha state and India also.

NOTE- These facilities are not extended to any third person other than our member

Membership--

PRIMARY MEMBERSHIP	2500 FOR ONE YEARS
A.C .P MEMBERSHIP	5000 FOR FIVE YEARS
V.I.P MEMBERSHIP	10000 FOR TEN YEARS
V.V.I.P MEMBERSHIP	20,000 FOR LIFE LONG

NOTE-Please read the features of membership.
All donations and membership fees are non-refundable



NOW YOU CAN PAY ON LINE ALSO

NOTE-YOU CAN DIRECTLY DEPOSIT THE AMOUNT IN SHELTER CONSUMERS FORUM
AC.NO.(-----) in Syndicate bank (in all over India)

Please bring or send us 2 Stamp size photographs for Identity Card.

DONATE-Shelter society welcome the support of corporates and individuals. We are happy to accept assistance in the form of financial support, services, old I.T. donations (laptops, cameras, etc) and we would be willing to consider volunteering opportunities on a case-by-case basis.

H) Conclusion:-

Society of Health Education Legal Training & Emergency Rehabilitation(SHELTER) is a brain Child to serve as a NGO in a moral mind for all-round development of the rural people, distress, helpless, Child, Women, Beggars and needy. We have tried to work for the people. While we are attempting to work, we have been welcomed by the different wings. In our activities, we have got our achievement in the field of Agriculture development, Cultural development and child and women development. We think we will expand our activities in the field of new ideas and Horizons of Socio-economic development of rural poor. In coming year we will request different funding agencies, Govt. Bodies and Individuals who will assist us to enable to serve in the field and our organization may be a successful one in the country.

<i>For SHELTER (Society of Health Education Legal Training and Emergency Rehabilitation)</i>	
<i>Mr. Jatindranath Das</i> CHAIRMAN	<i>Mr. Fakir Charan Das</i> SECRETARY